NET PRESS RUN
AVERAGE DAILY CIRCULATION
OF THE EVENING HERALD
for the month of February, 1926,
4,690

Manchester Eve[redacted] Herald

THE WEATHER
Showing Gradually Lower Temperatures Tonight and Wednesday; Fair, Moderate Winds.

VOL. XLIV., NO. 153. Classified Advertising on Page 6 MANCHESTER, CONN., TUESDAY, MARCH 30, 1926. (TWELVE PAGES) PRICE THREE CENTS

RESIDENTS OF BIRCH STREET FOR WIDENING

No Formal Action Taken by Selectmen— Estimates of Cost to Be Furnished; Formal Hearing Later.

Twenty residents and property owners on Birch street appeared before the Board of Selectmen last night for the informal hearing on the proposed widening of that street from thirty-three feet to forty feet. A majority of the property owners told the Board of Selectmen that they believed the street should be widened. They were not agreed, however, in how the cost of such a job should be met.

The hearing last night was called to give the board exact information regarding the attitude of the Birch street property owners toward widening. At a previous meeting the board had been informed that the proposition which had been twice turned down was now favored by a majority of the street property owners. In order to ascertain the opinions of these taxpayers they were asked to talk frankly about the plan.

Two Plans.

Two plans were proposed. The first was to take seven feet off the north side of the street from Main to Spruce. The second was to take from seven to two feet off the north side and from nothing to five feet off the south. The latter plan was the more favored of the two. The estimated cost of the second plan is $8,700, said Engineer J. Frank Bowen.

The Glenney, Hultman and Seaman company, owners of the Tinker block, stands in favor of the widening, while Albert T. Dewey and Leonard J. Richman, owners of the north Main street corner, feel that it would be a financial loss to them yet they would not stand in the way of the widening.

Those Interested.

Representatives of the Estate of John Wright were present and said that they would not oppose any action taken by the board in the matter. Archie Hayes and P. A. Reese were opposed to the plan. W. H. Schieldge and W. B. Rogers were present and spoke as taxpayers and interested in the development of the town. Both were decidedly in favor of the widening.

The board chairman, Robert V. Treat, explained that nothing said at the hearing would have any bearing on the outcome of the proposition because another formal hearing would be called. Town Engineer Bowen will prepare estimates of the cost to each of the property owners in case of benefits being assessed and another hearing—a formal one—will be called.

DECIDE ON SIDEWALK BUILDERS THIS P. M

Special Meeting to Consider Bids Will Award the Contract.

There were five bidders for the $40,000 worth of concrete sidewalk and curb work to be done in Manchester this summer when bids were opened at last night's Board of Selectmen meeting. Three of them were obviously out of the running. The other two were so close Town Engineer Bowen was instructed to figure them out and report at a special meeting this afternoon at 5 o'clock.

The two contractors whose bids were voted to be considered were Ahern Brothers of East Hartford and the Aceto-Smith company of this town. The three who were not considered were John Cronsell of West Hartford, G. DiBerardino of Rocky Hill and D. Lewis of Schenectady, N. Y.

Ahern Brothers have constructed sidewalks in Manchester for the past three years and have done satisfactory work. Aceto-Smith are reliable contractors and are local men. The board will consider both bids carefully and award the contract at this afternoon's meeting.

ROUTINE MATTERS

Selectmen Have Busy Session Following Hearing and Bids Opening.

Following a long hearing on the widening of Birch street, a discussion of the proposed paving of Center street and the opening of bids for sidewalk construction the Board of Selectmen last night transacted considerable routine business. Most important of this business was the decision to hold a public hearing on the proposed parking restrictions on Main street on Tuesday and Saturday nights.

This meeting will be held on Monday, April 5 and it is the proposal of the board to limit parking to one hour on those nights and between the Center and School street. All interested in the restriction are

(Continued on Page 8.)

NOT TO BE PEGGY'S SIXTH SO FAR HE YET KNOWS

New York, March 30. — If Peggy Hopkins Joyce is planning a sixth journey to the altar, as reported, this time in company with Stanley Comstock, general sales manager of a Florida realty corporation, Mr. Comstock is in the dark about the matter.

"It's ridiculous," Comstock said today. "But please don't quote me until after I've had an opportunity to talk to Miss Joyce."

EVEN CHILDREN ASK RETENTION OF REV. WAITT

Petitions Being Circulated Among Church Members Urging That Popular Pastor Be Kept Here.

Petitions are being circulated among members of the South Methodist Episcopal church and Sunday school asking that Rev. Russell E. Waitt, associate pastor of the church, be retained. At the quarterly conference held in the church some time ago Rev. Myron E. Genter, superintendent of the Norwich district of the Methodist Episcopal church, recommended that Mr. Waitt be given a pastorate of his own. This recommendation was accepted and it was announced that Mr. Waitt would end his work here on April 1.

That Mr. Waitt was to be transferred was a surprise to the greater part of the South Methodist church members, it is said, and since that time plans have been made for asking the annual church conference to reappoint Mr. Waitt as a pastor here. Just how this can be done is not known, but three different petitions are now being circulated and it is said that one of them has several hundred signers.

Many Children Sign

A large number of the younger people are signing the petitions and, it is said, the children of the Sunday school are expressing themselves as desirous of keeping Mr. Waitt here. Last night 115 members of the Epworth League attended a supper in honor of Rev. and Mrs. Waitt and he was presented with a purse of gold. Mrs. Waitt who is ill and not present, was sent flowers and the best wishes of those who attended the supper.

It is expected that the petitions will be presented to the annual church confernce which opens here one week from tomorrow.

BOY KILLS HIS CHUM OVER GAME OF CARDS

14-Year-Old Lad, Charged With Murder, Says He Only Meant to Scare Friend.

Camden, N. J., March 30.—Fourteen year old Frank Palese will be formally charged with murder as the result of the death today of his chum, Joseph Cocchiaraley, 16, whom he shot in an argument over a card game Sunday night.

The boy claims that he only meant to scare his companion and that the trigger of the gun which killed Cocchiaraley ordinarily would not operate.

HARTFORD P. O. CLERK IS HELD FOR THEFTS

George Ellingwood, Sorter, Arrested Today for Robbing the Mails.

Hartford, March 30.—George Ellingwood, 26, a World War veteran and mail sorter in the main post office here, was today held for trial in the United States District court by United States Commissioner Frederic Corbett, on a charge of robbing the mails. Ellingwood gave bail of $2,000.

Post office inspectors from Boston arrested Ellingwood in the post office early today while he was at work there.

KRIM PEACE TALK.

Paris, March 30.—Possible peace negotiations with Abd-El-Krim were discussed today by Premier Briand, High Commissioner Steeg, War Minister Painleve and General Petain.

Plans for a spring offensive, if the peace negotiations fail, were also discussed.

STORE HOURS

The Main street stores will be open until 9 p. m. Thursday and will close at noon on Good Friday for the balance of the day.

WHITTEMORE TO GO TO BUFFALO OR BALTIMORE

New York City Waives Its Claim on Bandit Leader Who Must Face Trial for Murder Elsewhere.

New York, March 30.—New York City today waived its claim on Richard Reese Whittemore, leader of the "night club" bandit gang.

This action followed a conference between District Attorney Joab H. Banton and Guy C. Moore, district attorney of Erie County, N. Y.

Whittemore, whose gang stole about $1,000,000 in recent robberies, is wanted here, in Baltimore and at Buffalo, N. Y., for murder.

Expect Buffalo Trial.

The inference of the authorities was that Whittemore will go to Buffalo to be tried for murder in that city, although Baltimore still has a claim on him.

District Attorney Banton got in touch with Gov. Smith's office in Albany by telephone after the conference, informing Major Owen M. Potter, the governor's legal representative, of his decision.

Banton told Major Potter that Erie county would like to be heard on its claim to Whittemore before the governor took action on the extradition of Whittemore to Baltimore.

Kraemers Talk.

Accused by their former pals and threatened by District Attorney Banton with eighty-year jail sentences as second offenders, the Kraemer brothers, Leon and Jacob, broke their ten-day silence today and gave the authorities information expected to bring important developments in the "Night Club" bandit round-up.

Through statements made by the Kraemers, police hoped to round up the fences who bought the jewels stolen by Richard Reese Whittemore, and his gang of gunmen. For the first time since Whittemore and his gang were apprehended, there was, this morning, a definite possibility that a large part of their $1,000,000 may be recovered.

Girl Gives Tip.

Additional information concerning fences and disposal of loot was given the police by a pretty red-haired girl, describing herself as the sweetheart of Anthony Paladino, who was taken to headquarters. She told her story to detectives at the same time Paladino was testifying before the Grand Jury. Paladino, a member of the gang, pleaded guilty to three robbery charges and turned state's evidence.

Whittemore has completed the confession he has been making for days. It is yet to be seen, however, whether it is sufficiently complete to cause District Attorney Banton to feel himself required to live up to his end of the bargain whereby Whittemore's wife was to be released from custody.

May Be Face to Face.

A mysterious move was made by the authorities today in transferring Whittemore from the Tombs prison to the West Side Court jail, where Anthony Paladino, the first of the gang to squeal, is confined.

Although police refused to comment on this move, it was reported that the bandit chief and his lieutenant would be confronted with each other and asked to explain discrepancies in their respective confessions.

Paladino was isolated in the West Side jail to prevent possible attacks from his former comrades because of his "squealing."

FRENCH PARTIES AGREE ON POLICY ON DEBTS

Will Only Pay in Proportion as Country Receives German Reparations.

Paris March 30.—While the outcome of the Chamber debate on the Briand government's financial project was problematical today, there was enthusiastic unanimity regarding the government's policy on the payment of inter-allied debts.

"The French thesis for inter-allied debts will be insistence upon a clause of guarantee that France will only pay her creditors in proportion to the German reparations which she received," said M. Peret, finance minister, amid wild cheering from the deputies.

With the radical Socialists swinging to the support of the government and with the enthusiasm over the Peret debt statement, there seemed a chance that the government might squeeze through with a narrow victory on the financial project.

BURBANK'S CONDITION REPORTED IMPROVED

Santa Rosa, Calif., March 30—Luther Burbank, who was stricken with a heart attack Thursday, was slightly improved today, according to attending physicians.

Hossthief! No Sah!

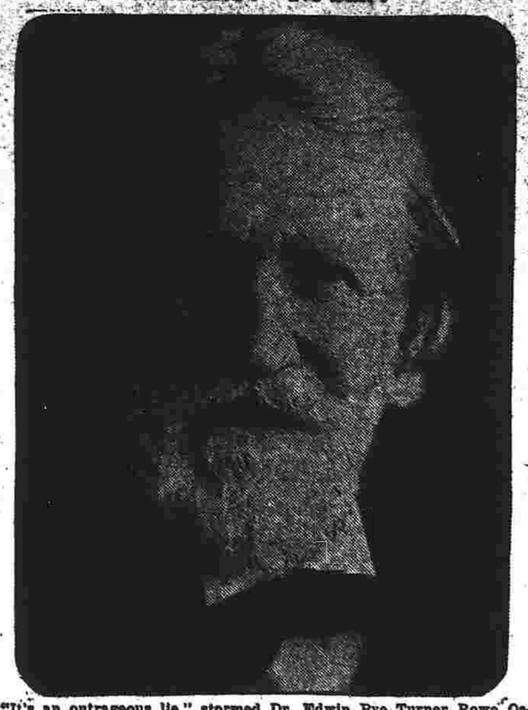

"It's an outrageous lie," stormed Dr. Edwin Pye Turner Rowe Osbaldeston, 93, when Deputy Sheriff E. Foster Black, 91, of Binghamton, N. Y., accused him of having stolen a horse and rig and escaped from the Binghamton jail 45 years ago. "I've been all over the world, but never in Binghamton." Osbaldeston is a veteran of the Crimean War, Boer War, Boxer Rebellion, and fought under Garibaldi. He is the town hero of Asbbury Park, N. J., where the citizens have organized in his defense.

SEIZED TWICE IN YEAR FOR MURDER

Bridgeport Colored Woman, Acquitted Christmas, Held for Another Death.

Bridgeport, March 30.—For the second time in less than a year, Carrie Jones, a 35 year old colored woman, is under arrest in Fairfield County on a murder charge. Norwalk police arrested the woman and a colored man named George Williams, alias George Flodo at five o'clock this morning at the request of Bridgeport police who charge the man and woman killed Fred Thomson, also colored, at 237 Hamilton street on Saturday night.

The couple were expected here early this afternoon to be held pending the coroner's inquest, on a charge of murder.

Thomson's body with four stab wounds in the breast, was found last night. Police found that the Jones woman and Williams had been living in the Hamilton street house for some months and immediately sought their arrest.

The Jones woman was acquitted in the Superior Court on Christmas eve last after a trial charging her with killing Fedelia Marina at Norwalk last September. After her acquittal, the Jones woman made her home on Hamilton street and when the body was found in that building, police immediately suspected her.

Norwalk police, knowing her haunts in that town, immediately started a hunt for her last evening and found her this morning

1 CENT POST CARD MAY COME BACK

P. M.-Genral Favors It and a C. O. D. Card for Reply Purposes, Brand New.

Washington, March 30.—Substantial reduction in postage rates on practically all mail matters was recommended by Postmaster General New today in a report to the joint congressional postal rate revision committee.

The cuts would apply chiefly to post cards, newspapers and magazines, and the special handling fee on parcel post packages.

1 Cent Post Card.

New suggested that the post card rate should be reduced from two cents to one cent. He recommended a C. O. D. post card, at a cost not to exceed two cents each.

The proposed cut on newspapers and magazines would apply to the so-called transient second class, that is, publications mailed by other than publishers and news agents. The lower rate would be one cent for each two ounces, regardless of distance.

C. O. D. Card.

Explaining the proposed C. O. D. post card, New said that such legislation would authorize the postmaster general to accept for transmission in the mails business reply cards, under conditions prescribed by him, with postage thereon at the regular rate for post cards and an additional postage charge of not more than two cents on each card, to be collected on delivery to the original mailer.

Along Comes an Admiral With a Reading Machine

Fiske, Navy Inventor, Now Puts a Funny Eyeglass and Microscopic Typewriting, Photographed, Into a System That Would Let You Carry a Sunday Newspaper in Your Pocket.

New York, March 30.—A "reading machine" which its inventor, Rear Admiral Bradley A. Fiske, U. S. N., retired, believes will revolutionize the printing business, has been perfected.

It is one of the most novel devices ever invented, and if it fulfils its mission will bring about a marked change in the reading habits of people everywhere.

It's a rather small machine—looks something like a pair of opera glasses. It consists of a small spring-tongs on which are mounted a lens for one eye, a shield for the other, and a rack to hold the reading matter.

One-Fifth Size Type

The printed matter for 300 of the machine, Admiral Fiske explained today, is produced directly from typewritten manuscript by photography, in combination with the aquatone process. The printed matter is made very miscroscopic in size. So much so, in fact, that type is reduced to one-fifth the original size.

As a result, people using the reading machine will read from books, pamphlets and the like that have been greatly reduced in size and volume. Admiral Fiske said a 93,000 word book can be reduced to thirteen pages through the process.

One Eyed Job

In using the reading machine on the greatly reduced reading matter, the reader uses but one eye. The reduced characters are so magnified that they appear larger than ordinary type when viewed in ordinary reading.

The machine can be folded to fountain pen size.

Admiral Fiske has long been known for his inventions, the majority of which have applied to naval vessels.

FIND INDIAN SKELETONS IN WINDSOR EXCAVATION

Windsor, March 30.—Two skeletons, presumed to be of Indians, were unearthed here today. Workmen digging an irrigation ditch through a market garden section came upon the bones.

NEW YORK TO HOLD DRY LAW REFERENDUM

G. O. P. Leaders Decide to Pass Bill for June Vote on Right of States to Define Intoxicants.

Albany, N. Y., March 30.—Republican leaders of the Legislature today had virtually decided to pass a measure providing for a prohibition referendum at a special election in June.

A measure, now in committee in both houses, proposing a referendum on the question of whether the state should ask Congress to modify the Volstead law to permit the sale of light wines and beer, will be amended and reported, according to "wet" Republicans.

State Determination.

Under the amended proposal, no mention will be made of wines and beer. The question which the voters will be asked to decide will be:

"Shall Congress be memorialized to amend the Volstead act to give each state the right to declare the alcohol content of intoxicating beverages, providing such state shall have passed a prohibition enforcement act."

Under this proposal, the "wets" contend, New York state could legalize 2.75 per cent beer and wine.

The idea behind the proposal is to ask Congress to give the states the authority to determine what they individually believe to be the intoxicating point in alcoholic liquors.

Drys in Panic.

The sudden turn which the prohibition fight has taken in the Legislature has thrown the "dry" camp into a state bordering on panic. The "drys," up to a week ago, had felt certain they would be able to defeat all "wet" referendums in the Assembly and in addition pass a state prohibition enforcement bill. Now it appears they will not be able to do either.

BORAH'S TEST.

Wets Not Too Anxious for Issue of 18th Amendment.

Washington, March 30.—Congressional wets, who have kept up a constant drumfire on prohibition in Congress this session, apparently didn't know today whether to be glad or sorry over Senator W. E. Borah's bold move to obtain a national referendum on the question or outright repeal of the eighteenth amendment.

They will support the proposition—albeit with some misgivings. This is explained by the fact that there are many opponents of the Volstead act in the present Congress who still would stop short of repealing the amendment itself.

Favor Liberalization.

They favor, rather, liberalization of the law under the amendment so as to permit light wines and beers, and permit the individual states to fix their own alcoholic content.

The referendum proposal as originally drawn by Senator Edge, Republican of New Jersey, a leader of the wet forces in the Senate, was specially designed to restore to the various states the right to determine how much "kick" should be left in the beverages sold within their borders.

The wets welcomed the Borah move from one standpoint and deplored it, private, from another.

Welcome Aid.

They welcomed it because they believe that with Borah, a recognized dry, behind the whole proposition, it stands a better chance of enactment by Congress. On the other hand, while the wets believe the country would vote against the Volstead law, they have serious misgivings as to whether the country as a whole would vote to wipe out the entire amendment.

Senator Edge, however, said today that he was glad to have Senator Borah's addition to his original plan.

DENIES EXTRADITION FOR OLD FIGHTER, 93

New Jersey Governor Saves Dr. Osbaldeston from New York State Prosecution.

Asbury Park, N. J., March 30.—Dr. Edwin Pye Turner Rowe Osbaldeston, 93, former soldier-of-fortune, planned to record in a formal affidavit today a denial that he was guilty of horse-stealing in Binghampton, N. Y., forty-five years years ago, as charged by Deputy Sheriff S. Foster Blackburn, 90, of Broome county, N. Y.

Relieved of the possibility of facing court proceedings by Gov. A. Harry Moore of New Jersey, declaring he would not sign extradition papers for Dr. Osbaldeston to be taken to New York, the aged Crimean war veteran prepared to answer "insinuations" against his character.

Among other things, Dr. Osbaldeston denied the report that he was an infidel.

"God has been good to me in letting me live so long," he declared.

PADLOCK SO SUCCESSFUL IT'S GOING EVERYWHERE

Washington, March 30.—Use of the padlock on establishments violating the national prohibition law has proved so successful in large cities like New York and Chicago, where it has been extensively employed, that it will be extended to cover the entire country, prohibition headquarters announced today.

PRICE OF COAL TAKES A DROP IN NEW YORK

Nut to Sell for $14.50 Per Ton, Delivered, With Stove 25 Cents Higher—Big Cut Is Made on Coke.

New York, March 30—Coal prices to the New York consumer are to be cut Thursday. It was said at the office of Burns Brothers, largest retail coal dealers in the city, that new prices had been determined on.

Egg and nut coal, which have been selling at $15.25 are to be reduced to $14.50. Stove coal, which has been $15.75 will be $14.75. Pea coal is cut from $11 to $10.75. Coke drops from $15.25 to $12.

Delivered

These prices are for delivery in Manhattan, Bronx and Brooklyn. This means the same cut for William Farrell & Son. Inc., the Curtiss & Blaisdell Company and the Wyoming Valley Coal Company, other important distributors.

It was said there was no shortage of anthracite and that any deliveries could be made. The four named companies have been filling on an average of 10,000 orders daily, but most of the orders have been for one or two tons, in anticipation of a cut in price, and this has congested deliveries.

The companies have been delivering from 12,000 to 13,000 tons a day, whereas with the same equipment they could deliver up to 16,000 tons with larger orders.

DISBARRED, MADE GOOD IN MOVIES

Durant, Seeking Reinstatement, Tells of $20,000 Salary Plus Profits.

Waterbury, March 30.—Harold Durant, of Guilford, made money in the theatrical world after he was disbarred from the practise of law here more than fifteen years ago, according to his statements to Judge Alfred C. Baldwin today when the latter heard Durant's plea to be reinstated.

Durant, after being disbarred tried to develop a baseball team here and lost money. He ran for various political offices and lost more money. Then he went into the motion picture business and wrote plays beside—making money.

Got $20,000 a Year

Durant was paid $50 a week by one concern, he said, and then shifted from one company to another as higher wages were offered. When he returned a second time to the first company that hired him, he said, he received $20,000 a year. He received, moreover, $100 a week from a producer to suggest one idea for a picture per week. He wrote seven plays for the legitimate stage, he said and though they were not successes he made considerable money from them.

Clarence F. Carmody, of Waterbury, represented Mr. Durant. He told Judge Baldwin that his client had "been amply punished for youthful indiscretions" and now that he was a substantial resident of Guilford, he should be permitted to practice law again.

Alling Out Of It

L. L. Lewis, state's attorney, merely questioned Mr. Durant. Then he read portions of a letter from Arnon A. Alling, state's attorney for New Haven, in which Mr. Alling said he did not care to become involved in the case. Mr. Lewis had invited Mr. Alling to participate because Mr. Durant is in Mr. Alling's district.

Judge Baldwin reserved decision in the case.

DEFAULTS COURT DEFENSE ON ACCOUNT OF HOLIDAY

Bridgeport, March, 30—Samuel Pitelson, of this city, allowed judgment of $445.66 to be entered against him in common pleas court here today, rather than appear and violate the Jewish holiday. The default was allowed by Judge Frederick W. Hurlord in favor of Samuel Sacks after the situation was explained by Pitelson's lawyer. Sacks sued to recover $500 on a check.

TREASURY BALANCE

Washington, March 30.—Today's Treasury balance was as of March 27, $[illegible].

CHAPMAN WRIT FAILS; RETRIAL MOVE IS NEXT

Counsel Have Not Given Notice of Action in the State Courts, However; Tell Client of Failure.

Hartford, March 30. — Judge Frederick J. Groehl, Gerald Chapman's chief counsel, arrived here this afternoon, and following a short conference with his associates, Joseph M. Friedman, of Hartford, Charles W. Murphy, of Danbury, and Ray N. Wiley, of Springfield, went with them to the prison at Wethersfield to inform Chapman that one of his last chances—and probably the best one—to beat the noose next Monday night, had failed.

Attorney Wiley who was savagely denounced in the federal court at New Haven yesterday by State's Attorney Hugh M. Alcorn and rebuked by Judge Edwin S. Thomas, was still talking today of seeking a justice of the Supreme Court of the United States for a mandamus to compel Judge Thomas to permit an appeal from the judge's own ruling denying Chapman's habeas corpus petition.

New Trial Move

Mr. Alcorn had received no notice up to this afternoon of any proposed appearance of the Chapman lawyers in the state courts. It is expected however, that Attorney Murphy will go before a superior court judge, probably Judge L. P. Waldo Marvin, here on Wednesday.

This action will take the form of a motion claiming Chapman should have a new trial on the charge of murdering policeman James Skelly in New Britain on October 12, 1924, because Chapman now has additional evidence of his alleged alibi and new witnesses to substantiate it.

Vigorous Opposition

In the event of the superior court's refusal to consider the new trial motion, Chapman's lawyers will attempt to file an appeal to the state supreme court of errors and Mr. Alcorn will vigorously oppose this "trick" as he characterized a similar attempt yesterday before Judge Thomas.

CENTER ST. PAVING IS GIVEN APPROVAL

State and Connecticut Co. Ready to Go Ahead With Job This Year.

That the State Highway department and Connecticut Company are ready to go ahead with the paving of Center street from the Center west to Adams street this year was stated at last night's Board of Selectmen meeting and came as a distinct surprise to a majority of those present.

The State Highway department has told the local authorities that it will submit an estimate of the town's share of the cost of the paving this week. The board last night voted to hold a special meeting on Monday, April 5 to take action on the plan that will be submitted by the State department.

Ready to Go Ahead.

Town Engineer Bowen reported last night the condition of the property of the various public utilities that make use of the highway and said that he had his plans ready to go ahead with the work as soon as the State department cared to. Although the type of pavement has not been stated it is known that the State intends to pave the entire road from curb to curb and that the grade will not be changed.

The Board of Selectmen feels that it should push the Center street improvement in road pavement to completion as rapidly as possible. The road is in bad condition and re-paving seems to be the only solution.

16-YEAR-OLD STICK-UP CONFESSES A MURDER

Easy Money Idea Makes a Killer of Boy, Who Confesses Fatal Holdup.

New York, March 30.—Sixteen-year-old John Reyes confessed today that he shot and killed Simon Fobian, grocer, during a holdup in the latter's store, according to Assistant District Attorney William Ryan.

Reyes said that [illegible] suggested this [illegible] by [illegible] according to the police. He said that he had fired [illegible] gun.

NET PRESS RUN
AVERAGE DAILY CIRCULATION
OF THE EVENING HERALD
for the month of February, 1926,
4,690

Manchester Evening Herald

Hartford, Ct.
Conn. State Library

THE WEATHER.
Increasing cloudiness tonight. Wednesday rain. Somewhat warmer.

VOL. XLIV., NO. 153. Classified Advertising on Page 6 MANCHESTER, CONN., TUESDAY, MARCH 30, 1926. (TWELVE PAGES) PRICE THREE CENTS

RESIDENTS OF BIRCH STREET FOR WIDENING

No Formal Action Taken by Selectmen— Estimates of Cost to Be Furnished; Formal Hearing Later.

Twenty residents and property owners on Birch street appeared before the Board of Selectmen last night for the informal hearing on the proposed widening of that street from thirty-three feet to forty feet. A majority of the property owners told the Board of Selectmen that they believed the street should be widened. They were not agreed, however, in how the cost of such a job should be met.

The hearing last night was called to give the board exact information regarding the attitude of the Birch street property owners toward widening. At a previous meeting the board had been informed that the proposition which had been twice turned down was now favored by a majority of the street property owners. In order to ascertain the opinions of these taxpayers they were asked to talk frankly about the plan.

Two Plans.

Two plans were proposed. The first was to take seven feet off the north side of the street from Main to Spruce. The second was to take from seven to two feet off the north side and from nothing to five feet off the south. The latter plan was the more favored of the two. The estimated cost of the second plan is $8,700, said Engineer J. Frank Bowen.

The Glenney, Hultman and Seaman company, owners of the Tinker block, stands in favor of the widening, while Albert T. Dewey and Leonard J. Richman, owners of the north Main street corner, feel that it would be a financial loss to them yet they would not stand in the way of the widening.

Those Interested.

Representatives of the Estate of John Wright were present and said that they would not oppose any action taken by the board in the matter. Archie Hayes and P. A. Reese were opposed to the plan. W. H. Schieldge and W. B. Rogers were present and spoke as taxpayers and interested in the development of the town. Both were decidedly in favor of the widening.

The board chairman, Robert V. Treat, explained that nothing said at the hearing would have any bearing on the outcome of the proposition because another formal hearing would be called. Town Engineer Bowen will prepare estimates of the cost to each of the property owners in case of benefits being assessed and another hearing—a formal one—will be called.

DECIDE ON SIDEWALK BUILDERS THIS P. M

Special Meeting to Consider Bids Will Award the Contract.

There were five bidders for the $40,000 worth of concrete sidewalk and curb work to be done in Manchester this summer when bids were opened at last night's Board of Selectmen meeting. Three of them were obviously out of the running. The other two were so close Town Engineer Bowen was instructed to figure them out and report at a special meeting this afternoon at 5 o'clock.

The two contractors whose bids were voted to be considered were Ahern Brothers of East Hartford and the Aceto-Smith company of this town. The three who were not considered were John Cronkell of West Hartford, G. DiBerardino of Rocky Hill and D. Lewis of Schenectady, N. Y.

Ahern Brothers have constructed sidewalks in Manchester for the past three years and have done satisfactory work. Aceto-Smith are reliable contractors and are local men. The board will consider both bids carefully and award the contract at this afternoon's meeting.

ROUTINE MATTERS

Selectmen Have Busy Session Following Hearing and Bids Opening.

Following a long hearing on the widening of Birch street, a discussion of the proposed paving of Center street and the opening of bids for sidewalk construction the Board of Selectmen last night transacted considerable routine business. Most important of this business was the decision to hold a public hearing on the proposed parking restrictions on Main street on Tuesday and Saturday nights.

This meeting will be held on Monday, April 5 and it is the proposal of the board to limit parking to one hour on those nights and between the Center and School street. All interested in the restriction are

(Continued on Page 2.)

NOT TO BE PEGGY'S SIXTH SO FAR HE YET KNOWS

New York, March 30. — If Peggy Hopkins Joyce is planning a sixth journey to the altar, as reported, this time in company with Stanley Comstock, general sales manager of a Florida realty corporation, Mr. Comstock is in the dark about the matter.

"It's ridiculous," Comstock said today. "But please don't quote me until after I've had an opportunity to talk to Miss Joyce."

EVEN CHILDREN ASK RETENTION OF REV. WAITT

Petitions Being Circulated Among Church Members Urging That Popular Pastor Be Kept Here.

Petitions are being circulated among members of the South Methodist Episcopal church and Sunday school asking that Rev. Russell E. Waitt, associate pastor of the church, be retained. At the quarterly conference held in the church some time ago Rev. Myron E. Genter, superintendent of the Norwich district of the Methodist Episcopal church, recommended that Mr. Waitt be given a pastorate of his own. This recommendation was accepted and it was announced that Mr. Waitt would end his work here on April 1.

That Mr. Waitt was to be transferred was a surprise to the greater part of the South Methodist church members, it is said, and since that time plans have been made for asking the annual church conference to reappoint Mr. Waitt as a pastor here. Just how this can be done is not known, but three different petitions are now being circulated and it is said that one of them has several hundred signers.

Many Children Sign

A large number of the younger people are signing the petitions and, it is said, the children of the Sunday school are expressing themselves as desirous of keeping Mr. Waitt here. Last night 115 members of the Epworth League attended a supper in honor of Rev. and Mrs. Waitt and he was presented with a purse of gold. Mrs. Waitt who is ill and not present, was sent flowers and the best wishes of those who attended the supper.

It is expected that the petitions will be presented to the annual church conference which opens here one week from tomorrow.

BOY KILLS HIS CHUM OVER GAME OF CARDS

14-Year-Old Lad, Charged With Murder, Says He Only Meant to Scare Friend.

Camden, N. J., March 30.—Fourteen year old Frank Palese will be formally charged with murder as the result of the death today of his chum, Joseph Cocchiaraley, 16, whom he shot in an argument over a card game Sunday night.

The boy claims that he only meant to scare his companion and that the trigger of the gun which killed Cocchiaraley ordinarily would not operate.

HARTFORD P. O. CLERK IS HELD FOR THEFTS

George Ellingwood, Sorter, Arrested Today for Robbing the Mails.

Hartford, March 30.—George Ellingwood, 26, a World War veteran and mail sorter in the main post office here, was today held for trial in the United States District court by United States Commissioner Frederic Corbett, on a charge of robbing the mails. Ellingwood gave bail of $2,000.

Post office inspectors from Boston arrested Ellingwood in the post office early today while he was at work there.

KRIM PEACE TALK.

Paris, March 30.—Possible peace negotiations with Bbd-El-Krim were discussed today by Premier Briand, High Commissioner Steeg, War Minister Painleve and General Petain.

Plans for a spring offensive, if the peace negotiations fail, were also discussed.

STORE HOURS

The Main street stores will be open until 8 p. m. Thursday and will close at noon on Good Friday for the balance of the day.

WHITTEMORE TO GO TO BUFFALO OR BALTIMORE

New York City Waives Its Claim on Bandit Leader Who Must Face Trial for Murder Elsewhere.

New York, March 30.—New York City today waived its claim on Richard Reese Whittemore, leader of the "night club" bandit gang.

This action followed a conference between District Attorney Joab H. Banton and Guy C. Moore, district attorney of Erie County, N. Y.

Whittemore, whose gang stole about $1,000,000 in recent robberies, is wanted here, in Baltimore and at Buffalo, N. Y., for murder.

Expect Buffalo Trial.

The inference of the authorities was that Whittemore will go to Buffalo to be tried for murder in that city, although Baltimore still has a claim on him.

District Attorney Banton got in touch with Gov. Smith's office in Albany by telephone after the conference, informing Major Owen M. Potter, the governor's legal representative, of his decision.

Banton told Major Potter that Erie county would like to be heard on its claim to Whittemore before the governor took action on the extradition of Whittemore to Baltimore.

Kraemers Talk.

Accused by their former pals and threatened by District Attorney Banton with eighty-year jail sentences as second offenders, the Kraemer brothers, Leon and Jacob, broke their ten-day silence today and gave the authorities information expected to bring important developments in the "Night Club" bandit round-up.

Through statements made by the Kraemers, police hoped to round up the fences who bought the jewels stolen by Richard Reese Whittemore, and his gang of gunmen. For the first time since Whittemore and his gang were apprehended, there was, this morning, a definite possibility that a large part of their $1,000,000 may be recovered.

Girl Gives Tip.

Additional information concerning fences and disposal of loot was given the police by a pretty red-haired girl, describing herself as the sweetheart of Anthony Paladino, who was taken to headquarters. She told her story to detectives at the same time Paladino was testifying before the Grand Jury. Paladino, a member of the gang, pleaded guilty to three robbery charges and turned state's evidence.

Whittemore has completed the confession he has been making for days. It is yet to be seen, however, whether it is sufficiently complete to cause District Attorney Banton to feel himself required to live up to his end of the bargain whereby Whittemore's wife was to be released from custody.

May Be Face to Face.

A mysterious move was made by the authorities today in transferring Whittemore from the Tombs prison to the West Side Court jail, where Anthony Paladino, the first of the gang to squeal, is confined.

Although police refused to comment on this move, it was reported that the bandit chief and his lieutenant would be confronted with each other and asked to explain discrepancies in their respective confessions.

Paladino was isolated in the West Side jail to prevent possible attacks from his former comrades because of his "squealing."

FRENCH PARTIES AGREE ON POLICY ON DEBTS

Will Only Pay in Proportion as Country Receives German Reparations.

Paris March 30.—While the outcome of the Chamber debate on the Briand government's financial project was problematical today, there was enthusiastic unanimity regarding the government's policy on the payment of inter-allied debts.

"The French thesis for inter-allied debts will be insistence upon a clause of guarantee that France will only pay her creditors in proportion to the German reparations which she received," said M. Peret, finance minister, amid wild cheering from the deputies.

With the radical Socialists swinging to the support of the government and with the enthusiasm over the Peret debt statement, there seemed a chance that the government might squeeze through with a narrow victory on the financial project.

BURBANK'S CONDITION REPORTED IMPROVED

Santa Rosa, Calif., March 30—Luther Burbank, who was stricken with a heart attack Thursday, was slightly improved today, according to attending physicians.

Hossthief! No Sah!

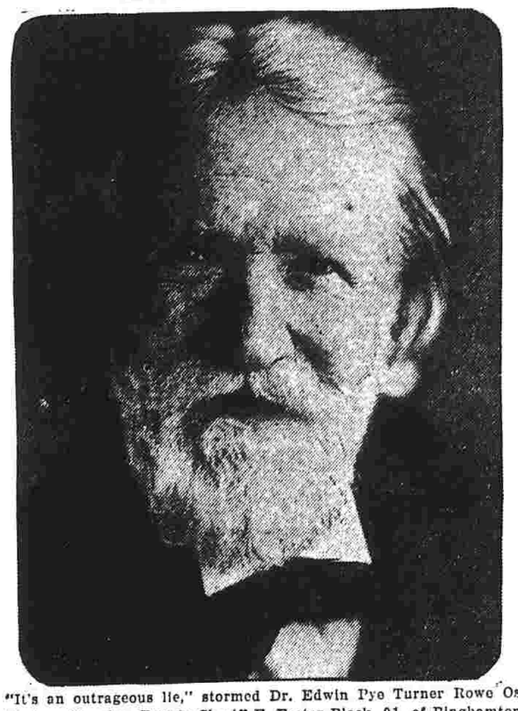

"It's an outrageous lie," stormed Dr. Edwin Pye Turner Rowe Osbaldeston, 93, when Deputy Sheriff E. Foster Black, 91, of Binghamton, N. Y., accused him of having stolen a horse and rig and escaped from the Binghamton jail 45 years ago. "I've been all over the world, but never in Binghamton." Osbaldeston is a veteran of the Crimean War, Boer War, Boxer Rebellion, and fought under Garibaldi. He is the town nero of Asbbury Park, N. J., where the citizens have organized in his defense.

SEIZED TWICE IN YEAR FOR MURDER

Bridgeport Colored Woman, Acquitted Christmas, Held for Another Death.

Bridgeport, March 30—For the second time in less than a year, Carrie Jones, a 35 year old colored woman, is under arrest in Fairfield County on a murder charge. Norwalk police arrested the woman and a colored man named George Williams, alias George Flodo at five o'clock this morning at the request of Bridgeport police who charge the man and woman killed Fred Thomson also colored, at 237 Hamilton street on Saturday night.

The couple were expected here early this afternoon to be held pending the coroner's inquest, on a charge of murder.

Thomson's body with four stab wounds in the breast, was found last night. Police found that the Jones woman and Williams had been living in the Hamilton street house for some months and immediately sought their arrest.

The Jones woman was acquitted in the Superior Court on Christmas eve last after a trial charging her with killing Fededia Marina at Norwalk last September. After her acquittal, the Jones woman made her home on Hamilton street and when the body was found in that building, police immediately suspected her.

Norwalk police, knowing her haunts in that town, immediately started a hunt for her last evening and found her this morning

1 CENT POST CARD MAY COME BACK

P. M.-Genral Favors It and a C. O. D. Card for Reply Purposes, Brand New.

Washington, March 30.—Substantial reduction in postage rates on practically all mail matters was recommended by Postmaster General New today in a report to the joint congressional postal rate revision committee.

The cuts would apply chiefly to post cards, newspapers and magazines, and the special handling fee on parcel post packages.

1 Cent Post Card.

New suggested that the post card rate should be reduced from two cents to one cent. He recommended a C. O. D. post card, at a cost not to exceed two cents each.

The proposed cut on newspapers and magazines would apply to the so-called transient second class, that is, publications mailed by other than publishers and news agents. The lower rate would be one cent for each two ounces, regardless of distance.

C. O. D. Card.

Explaining the proposed C. O. D. post card, New said that such legislation would authorize the postmaster general to accept for transmission in the mails business reply cards, under conditions prescribed by him, with postage thereon at the regular rate for post cards and an additional postage charge of not more than two cents on each card, to be collected on delivery to the original mailer.

Along Comes an Admiral With a Reading Machine

Fiske, Navy Inventor, Now Puts a Funny Eyeglass and Microscopic Typewriting, Photographed, Into a System That Would Let You Carry a Sunday Newspaper in Your Pocket.

New York, March 30.—A "reading machine" which its inventor, Rear Admiral Bradley A. Fiske, U. S. N., retired, believes will revolutionize the printing business, has been perfected.

It is one of the most novel devices ever invented and if it fulfills its mission will bring about a marked change in the reading habits of people everywhere.

It's a rather small machine—looks something like a pair of opera glasses. It consists of a small spring-tongs on which are mounted a lens for one eye, a shield for the other, and a rack to hold the reading matter.

One-Fifth Size Type

The printed matter for use of the machine, Admiral Fiske explained today, is produced directly from typewritten manuscript by photography, in combination with the aquatone process. The printed matter is made very miscroscopic in size. So much so, in fact, that type is reduced to one-fifth the original size.

As a result, people using the reading machine will read from books, pamphlets and the like that have been greatly reduced in size and volume. Admiral Fiske said a 93,000 word book can be reduced to thirteen pages through the process.

One Eyed Job

In using the reading machine on the greatly reduced reading matter, the reader uses but one eye. The reduced characters are so magnified that they appear larger than ordinary type when viewed in ordinary reading.

The machine can be folded to fountain pen size.

Admiral Fiske has long been known for his inventions, the majority of which have applied to naval vessels.

FIND INDIAN SKELETONS IN WINDSOR EXCAVATION

Windsor, March 30.—Two skeletons, presumed to be of Indians, were unearthed here today. Workmen digging an irrigation ditch through a market garden section came upon the bones.

NEW YORK TO HOLD DRY LAW REFERENDUM

G. O. P. Leaders Decide to Pass Bill for June Vote on Right of States to Define Intoxicants.

Albany, N. Y., March 30.—Republican leaders of the Legislature today had virtually decided to pass a measure providing for a prohibition referendum at a special election in June.

A measure, now in committee in both houses, proposing a referendum on the question of whether the state should ask Congress to modify the Volstead law to permit the sale of light wines and beer, will be amended and reported, according to "wet" Republicans.

State Determination.

Under the amended proposal, no mention will be made of wines and beer. The question which the voters will be asked to decide will be:

"Shall Congress be memorialized to amend the Volstead act to give each state the right to declare the alcohol content of intoxicating beverages, providing such state shall have passed a prohibition enforcement act."

Under this proposal, the "wets" contend, New York state could legalize 2.75 per cent beer and wine.

The idea behind the proposal is to ask Congress to give the states the authority to determine what they individually believe to be the intoxicating point in alcoholic liquors.

Drys in Panic.

The sudden turn which the prohibition fight has taken in the Legislature has thrown the "dry" camp into a state bordering on panic. The "drys," up to a week ago, had felt certain they would be able to defeat all "wet" referendums in the Assembly and in addition pass a state prohibition enforcement bill. Now it appears they will not be able to do either.

BORAH'S TEST.

Wets Not Too Anxious for Issue of 18th Amendment.

Washington, March 30.—Congressional wets, who have kept up a constant drumfire on prohibition in Congress this session, apparently didn't know today whether to be glad or sorry over Senator W. E. Borah's bold move to obtain a national referendum on the question or outright repeal of the eighteenth amendment.

They will support the proposition —albeit with some misgivings. This is explained by the fact that there are many opponents of the Volstead act in the present Congress who still would stop short of repealing the amendment itself.

Favor Liberalization.

They favor, rather, liberalization of the law under the amendment so as to permit light wines and beers, and permit the individual states to fix their own alcoholic content.

The referendum proposal as originally drawn by Senator Edge, Republican of New Jersey, a leader of the wet forces in the Senate, was specially designed to restore to the various states the right to determine how much "kick" should be left in the beverages sold within their borders.

The wets welcomed the Borah move from one standpoint and deplored it, private, from another.

Welcome Aid.

They welcomed it because they believe that with Borah, a recognized dry, behind the whole proposition, it stands a better chance of enactment by Congress. On the other hand, while the wets believe the country would vote against the Volstead law, they have serious misgivings as to whether the country as a whole would vote to wipe out the entire amendment.

Senator Edge, however, said today that he was glad to have Senator Borah's addition to his original plan.

DENIES EXTRADITION FOR OLD FIGHTER, 93

New Jersey Governor Saves Dr. Osbaldeston from New York State Prosecution.

Asbury Park, N. J., March 30.—Dr. Edwin Pye Turner Rowe Osbaldeston, 93, former soldier-of-fortune, planned to record in a formal affidavit today a denial that he was guilty of horse-stealing in Binghampton, N. Y., forty-five years years ago, as charged by Deputy Sheriff S. Foster Blackborn, 90, of Broome county, N. Y.

Relieved of the possibility of facing court proceedings by Gov. A. Harry Moore of New Jersey, declaring he would not sign extradition papers for Dr. Osbaldeston to be taken to New York, the aged Crimean war veteran prepared to answer "insinuations" against his character.

Among other things, Dr. Osbaldeston denied the report that he was an infidel.

"God has been good to me in letting me live so long," he declared.

PADLOCK SO SUCCESSFUL IT'S GOING EVERYWHERE

Washington, March 30.—Use of the padlock on establishments violating the national prohibition law has proved so successful in large cities like New York and Chicago, where it has been extensively employed, that it will be extended to cover the entire country, prohibition headquarters announced today.

PRICE OF COAL TAKES A DROP IN NEW YORK

Nut to Sell for $14.50 Per Ton, Delivered, With Stove 25 Cents Higher—Big Cut Is Made on Coke.

New York, March 30—Coal prices to the New York consumer are to be cut Thursday. It was said at the office of Burns Brothers, largest retail coal dealers in the city, that new prices had been determined on.

Egg and nut coal, which have been selling at $15.25 are to be reduced to $14.50. Stove coal, which has been $15.75 will be $14.75. Pea coal is cut from $11 to $10.75. Coke drops from $15.25 to $12.

Delivered

These prices are for delivery in Manhattan, Bronx and Brooklyn. This means the same cut for William Farreli & Son. Inc., the Curtiss & Blaisdell Company and the Wyoming Valley Coal Company, other important distributors.

It was said there was no shortage of anthracite and that any deliveries could be made. The four named companies have been filling on an average of 10,000 orders daily, but most of the orders have been for one or two tons, in anticipation of a cut in price, and this has congested deliveries.

The companies have been delivering from 12,000 to 13,000 tons a day, whereas with the same equipment they could deliver up to 16,000 tons with larger orders.

DISBARRED, MADE GOOD IN MOVIES

Durant, Seeking Reinstatement, Tells of $20,000 Salary Plus Profits.

Waterbury, March 30.—Harold Durant, of Guilford, made money in the theatrical world after he was disbarred from the practise of law here more than fifteen years ago, according to his statements to Judge Alfred C. Baldwin today when the latter heard Durant's plea to be reinstated.

Durant, after being disbarred tried to develop a baseball team here and lost money. He ran for various political offices and lost more money. Then he went into the motion picture business and wrote plays beside—making money.

Got $20,000 a Year

Durant was paid $50 a week by one concern, he said, and then shifted from one company to another as higher wages were offered. When he returned a second time to the first company that hired him, he said, he received $20,000 a year. He received, moreover, $100 a week from a producer to suggest one idea for a picture per week. He wrote seven plays for the legitimate stage, he said and though they were not successes he made considerable money from them.

Clarence F. Carmody, of Waterbury, represented Mr. Durant. He told Judge Baldwin that his client had "been amply punished for youthful indiscretions" and now that he was a substantial resident of Guilford, he should be permitted to practice law again.

Alling Out Of It

L. L. Lewis, state's attorney, merely questioned Mr. Durant. Then he read portions of a letter from Arnon A. Alling, state's attorney for New Haven, in which Mr. Alling said he did not care to become involved in the case. Mr. Lewis had invited Mr. Alling to participate because Mr. Durant is in Mr. Alling's district.

Judge Baldwin reserved decision in the case.

DEFAULTS COURT DEFENSE ON ACCOUNT OF HOLIDAY

Bridgeport, March, 30—Samuel Fitelson, of this city, allowed judgment of $445.63 to be entered against him in common pleas court here today, rather than appear and violate the Jewish holiday. The default was allowed by Judge Frederick W. Huxford in favor of Samuel Sacks after the situation was explained by Fitelson's lawyer. Sacks sued to recover $500 on a check.

THEASURY BALANCE

Washington, March 30.—Today's treasury balance as of March 27: $480,789,933.42.

CHAPMAN WRIT FAILS; RETRIAL MOVE IS NEXT

Counsel Have Not Given Notice of Action in the State Courts, However; Tell Client of Failure.

Hartford, March 30. — Judge Frederick J. Groehl, Gerald Chapman's chief counsel, arrived here this afternoon, and following a short conference with his associates, Joseph M. Friedman, of Hartford, Charles W. Murphy, of Danbury, and Ray N. Wiley, of Springfield, went with them to the prison at Wethersfield to inform Chapman that one of his last chances—and probably the best one—to beat the noose next Monday night, had failed.

Attorney Wiley who was savagely denounced in the federal court at New Haven yesterday by State's Attorney Hugh M. Alcorn and rebuked by Judge Edwin S. Thomas, was still talking today of seeking a justice of the Supreme Court of the United States for a mandamus to compel Judge Thomas to permit an appeal from the judge's own ruling denying Chapman's habeas corpus petition.

New Trial Move

Mr. Alcorn had received no notice up to this afternoon of any proposed appearance of the Chapman lawyers in the state courts. It is expected however, that Attorney Murphy will go before a superior court judge, probably Judge L. P. Waldo Marvin, here on Wednesday.

This action will take the form of a motion claiming Chapman should have a new trial on the charge of murdering policeman James Skelly in New Britain on October 12, 1924, because Chapman now has additional evidence of his alleged alibi and new witnesses to substantiate it.

Vigorous Opposition

In the event of the superior court's refusal to consider the new trial motion, Chapman's lawyers will attempt to file an appeal to the state supreme court of errors and Mr. Alcorn will vigorously oppose this "trick" as he characterized a similar attempt yesterday before Judge Thomas.

CENTER ST. PAVING IS GIVEN APPROVAL

State and Connecticut Co. Ready to Go Ahead With Job This Year.

That the State Highway department and Connecticut Company are ready to go ahead with the paving of Center street from the Center west to Adams street this year was stated at last night's Board of Selectmen meeting and came as a distinct surprise to a majority of those present.

The State Highway department has told the local authorities that it will submit an estimate of the town's share of the cost of the paving this week. The board last night voted to hold a special meeting on Monday, April 5 to take action on the plan that will be submitted by the State department.

Ready to Go Ahead.

Town Engineer Bowen reported last night the condition of the property of the various public utilities that make use of the highway and said that he had his plans ready to go ahead with the work as soon as the State department cared to. Although the type of pavement has not been stated it is known that the State intends to pave the entire road from curb to curb and that the grade will not be changed.

The Board of Selectmen feels that it should push the Center street improvement in road pavement to completion as rapidly as possible. The road is in bad condition and re-paving seems to be the only solution.

16-YEAR-OLD STICK-UP CONFESSES A MURDER

Easy Money Idea Makes a Killer of Boy, Who Confesses Fatal Holdup.

New York, March 30.—Sixteen-year-old John Regan confessed today that he shot and killed August Ebling, grocer, during a hold-up in the latter's store, according to Assistant District Attorney William Ryan.

Regan said that another boy suggested they make some "easy money" by "sticking up" someone, according to Ryan. Regan told police that he did not go home but lived in empty freight cars.

INTENTIONAL DUPE

SNOW, TROPICAL STORMS COLLIDE

Southwest Has White Blanket and Tornado With Electrical Effects.

Houston, Tex., March 30.—Galveston is reported to be hard hit by a wind and electrical storm that swept along the Gulf coast early this morning.

Telephone communication with the Port city from here has not been destroyed, but an eight-two mile an hour wind makes it virtually impossible to talk with anyone there.

Wires were swinging badly and destroying connections.

The storm struck Houston shortly before daybreak causing damage to public utilities and flooding streets and sewers.

The most damage is believed to have been suffered in the neighborhood of Beaumont and Port Arthur. No communication had been established with them at 10 o'clock.

All Wires Down.

Port Arthur, Tex., March 30.—A heavy wind and electrical storm is reported to have struck Beaumont, and vicinity, about 5 o'clock this morning.

Meagre reports of injured persons and property damage have been received here. All telegraph and telephone wires are down and interurban service between here and Beaumont is suspended.

Snow in Southwest.

Kansas City, Mo., March 30.—While Missouri lay under four inches of snow, the heaviest snowfall in the latter part of March for 20 years, according to the weather bureau, the south generally was recovering from a severe cold wave.

In Texas the Panhandle region was practically covered with snow while Oklahoma and Kansas had from three to eight inches.

Fruit crops in Oklahoma and Arkansas suffered heavy damage.

In western Oklahoma and Texas the snow had drifted to eight feet deep in places.

Train service and traffic was delayed everywhere.

K. K. K. Gives Money to Aid Negro Church

Norwalk, Conn., March 30.—Rev. W. H. Lamar, pastor of the Knight Street A. M. E. Zion church here has appealed to his bishop for advice in a knotty problem.

To secure funds for remodeling the church at a cost of $5,000 the Rev. Mr. Lamar made a public appeal. He received $100 in an envelope that bore also a note saying the money was from the Ku Klux Klan. Many of his flock objected to keeping the money.

14 WILLIMANTIC MEN FINED FOR GAMBLING.

Willimantic, March 30.—Fourteen men, arrested in a raid on a gambling establishment at 13 Railroad street Saturday evening, were fined in police court this morning. Ernest Bernard, one of the proprietors, was fined $50 and costs while five frequenters were fined $10 and costs each and eight $3 and costs apiece. Hinman Schneider, also a proprietor, paid a fine of $98.95.

MRS. WILSON IS DEAD; HAD BEEN LONG ILL

After a lingering illness since Christmas, Mrs. Mary Wilson, wife of Thomas Wilson, of 37 Edward street, died at the Manchester Memorial hospital at eight o'clock last night. She was 65 years old. Death was due to arterio sclerosis. Mrs. Wilson was a daughter of the late John McGonigal, of Apel place at the North End.

Mrs. Wilson was removed to the local hospital at Christmas time last year and was confined to the institution for two weeks. Since that time she had not been in good health and recently was taken to the hospital for further treatment. She had been in the hospital ten days when death claimed her last night.

Mrs. Wilson was born in Ireland and had lived in Manchester for approximately twenty-five years. Besides her husband, who is the well known flagman at the Main street railroad crossing, she is survived by three children and one brother. The children are: One daughter, Mrs. R. W. Gerrard, of Providence, R. I., and two sons, Thomas Jr., who lives here, and Robert, who has been traveling through the west as an insurance agent. The brother is William McGonigal, of Mt. Vernon, New York.

The funeral will be held Thursday afternoon. Services will be conducted at her late home at 2 o'clock and burial will be in Mount Hope cemetery, Talcottville. Rev. F. C. Allen of the Second Congregational church will officiate.

HOWELL CONDEMNS DEBT SETTLEMENT

Declares Principal of None of European Obligations Will Ever Be Paid.

Washington, March 30—Branding the entire settlement of America's outstanding world war debts as a "deception" and the American people, Senator Robert B. Howell, Republican of Nebraska, today joined the opposition's attack upon the Italian debt pact.

The long series of debt negotiations, five of which have been ratified by Congress, Howell charged, will cost the American government a financial loss of $30,188,536,000 including the cancellation of the principal of each debt.

Never Pay Principal

The British, Italian, Belgium and nine other settlements, he declared, permitted the debtor nations to make interest payments to the United States, at rates ranging from 1.1 to 3.7 per cent for a refunding period of sixty years without ever paying a cent on the principals of the debts. At the end of the interest-paying period, he added, the debts were scratched off the books. In the meantime, the American government will lose $105,617,000 a year in deficits by being forced to pay higher interest rates upon the bonds issued to raise the funds originally loaned to these same foreign nations.

ENGAGEMENT ANNOUNCED.

Mr. and Mrs. John McMenemy of Marble street announce the engagement of their daughter, Mary Etta, to Walter Crockett of Passaic, N. J., formerly of Manchester.

Smart Suits and Coats In Spring Modes Especially Suitable For Easter

Exclusive, high type garments in the smartest styles presented this season. Youthful models of tweeds and novelty fabrics—notched collars and revers—patch and slit pockets—tailored models—capelet and cape sleeve effects—each suit and coat carefully tailored.

Rubinow's

ABOUT TOWN

Local Hebrews are today observing the Feast of the Passover. It will last until sunset on Monday evening.

The electrical work of the new Dewey-Richman block has been awarded to the Johnson Electrical company.

Charles R. Wheeler of 247 Oakland street is at the Memorial hospital for treatment.

Mrs. Victor Hedeen of Hollister street who has been ill with the grip for the past two weeks is on the road to recovery.

Miss Helen Crawford of Hamlin street who has been ill with grip and bronchitis for two weeks was out for the first time today.

Mrs. Myrtle Nighthart, of Eldridge street, entertained the members of the Stick-To-It club at her home last evening. The affair was in the nature of an Easter party.

All boys who are writing 200 word stories about their favorite big league ball player should remember that all of them must be received by the Baseball Contest Editor of The Herald by midnight tomorrow.

CHENEY REPORTS ON TOWN PLANNING

Chamber of Commerce to Submit Plan to Selectmen; To Hold Joint Session.

At a meeting of the Board of Directors in the Chamber of Commerce rooms last evening, Horace Cheney as chairman of the Chamber plan on Town Planning, submitted a verbal report in which he outlined the form which a town plan for Manchester should take. Mr. Cheney pointed out that there is a wide difference between what is desirable and what is expedient in the way of power and authority with which to vest a permanent town plan commission.

The directors were in accord with Mr. Cheney's proposal that the plan to be submitted to the selectmen should confine itself strictly in the beginning, to a comprehensive layout of street and highway development as chiefly regards the direction, location, width, and grades of travelled ways.

Joint Meeting.

A joint meeting of the Board of Selectmen with the Board of Directors will be sought in the near future at which time the proposed plan will be presented and discussed.

A report from E. L. G. Hohenthal, as chairman of the Post Office committee, was also submitted with a communication from the First Assistant Postmaster General.

Applications of five new members were accepted for membership.

U. J. Lupien as chairman of the committee on program, reported that the April membership meeting would be held on Thursday, assistant to the president of the issistant to the president of the New York, New Haven & Hartford Railroad, speaking on motor bus transportation. Following the business meeting and Mr. Newcomb's talk, the members will adjourn to the State theater where Manager Jack Sanson will reserve a section for the Chamber of Commerce members and their wives.

A committee of three was appointed to investigate and report upon the advisability and ways and means of inaugurating a general credit reporting bureau as a permanent adjunct to the Chamber of Commerce.

CLOSING RECEPTION OF WIRTALLA'S DANCING CLASSES LAST NIGHT

A large audience of parents and friends of the little ones attended the fifth annual closing reception of Mr. and Mrs. Wirtalla's children's dancing classes in Orange hall last night. An unusually entertaining program of eighteen numbers was presented. The beauty of the dances executed by the children divided honors with their colorful costumes.

Miss Helen Kanehl, Miss Manchester, appeared in one number in the role of "Miss Liberty."

A very beautiful scarf dance was given by Mrs. Wirtalla, the Misses Louise and Elizabeth Blevins and Miss Arline Cummings.

The small pupils, some of whom appeared in several numbers, included the following:

Ida Wilhelm, Dorothea Hynes, Eleanor Robertson, Dorothy Brown, Dorothy Ludwig, Agnes Shearer, Bernice Scholsky, Suzanne Batson, Edna Fradin, Dorothy Wirtalla, Dorothy Gess, Doris Coles, Virginia Stevenson, Virginia Armstrong, Betty Schrieber, Bernice Wilson, Mary Smith, Frances Wallett, and Lockhart Rogers, William Gess, Mervin Thresher, Sherwood Badmington. Several of the little performers were presented with baskets of flowers from their friends.

Mrs. James Shearer accompanied the dancers and Wirtalla's orchestra played for the general dancing and children's floor program of five dances.

CARD OF THANKS.

We wish to thank our neighbors and friends who sympathized with us in our recent bereavement, also the bearers and those who contributed flowers.

The Misses Jane and Minnie Mercer.
Mr. and Mrs. Robert Woodhouse.

COMPLETE PROGRAM OF M. E. CONFERENCE

Number of Prominent Speakers Increased — Many Dignitaries Coming.

The Rev. Joseph Cooper, chairman of the general committee for the forthcoming session of the New England Southern Conference to be held in the new South Methodist church next week, has released the full and corrected program as scheduled to begin Tuesday, April 6th.

Examinations for entrance into the Conference will be given at 10:30 Tuesday morning, and at four o'clock in the afternoon the Board of Examiners meets. The first public gathering will be at six o'clock when the Epworth Leaguers of the Conference will meet for their annual banquet. Rev. Frank Gray of Rockville will preside. A large attendance and enthusiastic meeting is anticipated by the young folks of the League. All ministers in attendance Tuesday night will also be present. A fine program has been arranged by Chairman Gray.

Rev. Joseph Cooper
General Chairman

At 7:30 P. M. Mayor Robert V. Treat of Manchester, will extend the welcome of the city to the Conference and Bishop Richardson will respond. The Rev. J. Stuart Neill of St. Mary's Episcopal church will welcome the Conference on behalf of the ministers and other churches of Manchester. At eight o'clock there will be a public musicale service given by the choir and organist of the church.

Opens on Wednesday

The conference will formally open with the Holy Communion service Wednesday morning at 9 o'clock. This will be followed by official and technical organization of the body for business. At eleven o'clock the memorial service for those who have entered their eternal reward during the past year will be conducted by Dr. J. Francis Cooper, the memorial address being given by Rev. E. A. Legg of Stafford Springs.

Dinner will be served each day of the Conference at 12:30 and supper at 6:00 P. M. by the ladies of the church, in the dining hall of the church. Mrs. Gertrude Trotter is general chairman of arrangements for meals and banquets.

The Conference sermon will be delivered by Rev. Edward E. Wells of Brockton, Mass., at two o'clock, Wednesday. At three o'clock Rev. David D. Forsyth, Corresponding Secretary of the Board of Home Missions and Church Extension will be the speaker for the meeting of the Rural Ministers' Association. "Saving America Thru Home Missions" is the general topic for the four o'clock hour with Dr. Forsyth of Philadelphia and Dr. G. H. Spencer of Boston as speakers.

Educational Banquet

The Educational Banquet will be served at six o'clock with Dr. J. I. Bartholomew, a former pastor at the South M. E. church, as toastmaster. President Daniel L. Marsh and Dean Albert C. Knudson, both recently elected to their respective offices in Boston University, will represent the educational interests of the Conference and Bishop Richardson the church, as speakers at the banquet. A limited number of tickets will be available for those outside the membership of the Conference and may be secured at the church office or through the Director of Education, Mr. Waitt. The evening address at seven o'clock following the banquet, will be on "Industrial America" by Rev. C. M. McConnell of Chicago.

Conference business sessions continue through the week from nine to twelve noon, including Monday morning, April 12th at which time the appointments for the ensuing year will be read by the Bishop presiding.

A special Executive Session of the Conference will be held at two o'clock the afternoon of Thursday, to be addressed by Dr. J. B. Hingeley of Chicago.

At four o'clock Thursday in the temple, an interesting address will be given by Miss Helen Wherle on work among "The Southern Highlanders." Miss Wherle has a most fascinating story to tell of the progress and possibilities among these unique people of the South.

Illustrated Lecture

One of the extraordinarily attractive features of the program for the week will be the illustrated lecture to be given by Dr. C. M. Conover of the Bureau of Architecture of the Methodist Episcopal church. He will speak on the topic "Building the Seven-Day-a-Week Church." The lecture will be given in the entertainment hall where the pictures can be shown to best advantage. At eight o'clock Dr. Clarence True Wilson, head of the Department of Public Morals, Temperance and Welfare for the Methodist church will bring the latest news upon the prohibition question and other moral issues. Dr. Lyman G. Horton of Mansfield will preside.

The Lay Electoral Conference meets at ten o'clock Friday morning and in joint session with the Ministerial Conference at 1:30. At 2:30 and 3:30 respectively the anniversary meeting of the Woman's Foreign and Woman's Home Missionary Societies occur. Miss Clementina Butler, daughter of one of the founders of the W. F. M. S. in America speaks at 2:30 and Dr. Charles Spaulding, pastor at New London, is the speaker for the Home Society at 3:30.

Members of the Conference will visit the Cheney Mills Friday afternoon at 3 P. M. through the courtesy of this public-spirited organization.

"How to Manage a Church Debt" is the subject of the address at 4:30 Friday, to be given by Dr. David E. Kendall of Denver, Colorado. The evening public meeting at 7:30 will be addressed by Dr. Millard L. Robinson of New York City Missionary Society.

Admission Class

At ten o'clock Saturday the class for admission will be called for examination and charge. A special session of the Conference will be held at two o'clock. The work among the Methodist hospitals of the country and the world will be ably presented by Rev. N. E. Davis, head of that department, and for the local Deaconess Work in New England by Miss Ethel Glandon.

Wives of the ministers will be tendered a reception in the Ladies' Parlor at four o'closk Saturday by Mrs. Joseph Cooper, Mrs. Russell E. Waitt, Mrs. John Duxbury and Mrs. Edward Phraener.

Professor E. A. Steiner of Chicago will be the speaker at the 7:30 public meeting Saturday night in the temple.

Conference Sunday, April 11, the regular Sunday School sessions of the church will be omitted because of the Love Feast Service to begin at 9 o'clock, conducted by Rev. F. C. Baker of Grosvenor-Dale, Conn. The morning sermon will be delivered by the presiding bishop, Ernest G. Richardson of Atlanta, Georgia, beginning at 10:30.

At three o'clock the service of consecration and ordination for ministers entering the Conference will take place.

For the evening worship hour at seven o'clock, Bishop Titus Lowe of Singapore, the Straits Settlement, will be the speaker. All Sunday services will be held in the new church temple and the public is cordially invited.

Except in case of executive sessions, all sessions of the Conference are open to visitors and citizens of the town will be welcome.

Regular dinner and supper will be served at the church Sunday, April 11th.

Ends on Monday

The final session of the Conference will be held on Monday morning beginning at nine o'clock. Appointments for the ensuing year will be read by the Bishop before the noon hour.

The early morning devotional services to be conducted by Bishop Richardson at nine o'clock every day will be open to all who desire to attend.

So many of the ministers will come in their own private cars that the committee on transportation of which Mr. Thomas Humphries is chairman, will appreciate any information regarding available garage space. Also any rooms in private homes which might be available for renting to visitors at the Conference should be listed at the church office for the convenience of out of town guests. There will be a mutual advantage in such cooperation and courtesy.

Owing to the fact that only a small number of the Conference members and their friends have had the privilege of seeing the fine new church at the south end, it is expected the committe in charge of arrangements that the unusually large number of members and visitors will be present at this, the eighty-sixth session of the New England Southern Conference. The last time South Manchester had the privilege of entertaining the Conference was in the year 1911. It is to be expected that visitors will note some marked changes and improvements in the town as well as in the edifice which now serves as the church home of South Manchester Methodists.

RESIDENTS OF BIRCH STREET FOR WIDENING

(Continued from page 1.)

urged to appear at the meeting and make known their views.

Bond Bids

It was announced that bids for the new bond issue would be opened at the Manchester Trust Company's office on April 6.

John Blackwood reported that his wife fractured her leg when she tripped and fell over a wire fence in Center Park designed to keep people from crossing the park. The public affairs committee will investigate.

State Police Superintendent Hurley addressed the board by letter asking that fire marshals be appointed and that more strict investigations of fires be conducted.

A letter was received from former Town Clerk Sanford M. Benton thanking the board and the townspeople for the resolutions which were passed at the last town meeting.

A communication from the Philadelphia Sesqui-Centennial committee asked that a community chorus be sent from here to sing at the big Independence Day celebration on July 5.

The bill for overtime presented by the Board of Assessors some weeks ago was again tabled for further consideration.

Knitting mill machines for making stockings have 200 needles, all working at once.

UP TO THE PUBLIC TO EXPOSE FAKERS

Prosecutor Hathaway Says Residents Should Report Alleged Clairvoyants.

In speaking about the case of the local woman who was recently swindled out of her life's savings, $480, by a stranger who posed as a clairvoyant and palmist, Prosecuting Attorney Charles R. Hathaway told a Herald man today that the blame in cases of this kind lies entirely on the shoulders of the public.

Not Up to Police.

"It is ridiculous for anyone to say that the Manchester police should have accosted this alleged seer before he found a suitable victim. What chance has the police to foretell that a visitor of this sort is playing the town for victims if the public does not co-operate with the police and tell them? If only one person of the probably hundreds of housewives who received the small cards at their doors had informed the police, the whole trouble would have been averted."

Should Make Complaint.

The prosecuting attorney stressed the point that the public should notify the police immediately when occurrences of this sort looms up. The police certainly cannot be expected to go from house to house all the time to inquire if swindlers are visiting the housewives.

"It is up to the people themselves," concluded the attorney.

Following is the text of the law in the "General Statutes of Connecticut" which covers the subject:

The Law.

"No person shall advertise by display sign, circular or, handbill, or in any newspaper, periodicals, magazines or other publications or by any means to tell fortunes or to reveal the future; to find or restore lost or stolen property, to locate oil wells, gold, or silver, or other ore or natural product, to restore lost love, friendship or affection, to reunite or procure lovers, husbands, wives or lost relatives or friends, or to give advise in business affairs or device or any kind to others for or without pay, by means of occult or psychic powers, faculties or forces, clairvoyance, psychometry, spirits, mediumship, seership, prophecy, astrology, palmistry, necromancy or like crafty sciences, cards, talismysteries, or magic of any kind.

"No person shall obtain money or property from another by fraudulent devices and practices in the name of palmistry, card reading, seership, astrology, or like crafty sciences, or fortune telling of any kind where fraud or deceit is practiced.

"No person shall hold or give any public or private meetings or seance of any kind in the name of any religious body, society, cult or denomination and therein practice or permit to be practiced fraud or deception of any kind with intent to obtain from another anything of value.

"Any person who shall violate any provision of this section shall be fined not less than twenty-five dollars nor more than one hundred dollars for each offense or imprisoned not more than six months or both.

"This section shall not be construed to prevent advertising or holding of any bona fide meeting of spiritualists for purposes of worship according to faith."

The pigment carmine was discovered accidentally.

LITTLE JOE

4 HOUR FEET
Can't Stand the Gaff Of An 8-Hour Day
Wear
Ground Gripper SHOES
The Most Comfortable Shoe In The World
For Men Women and Children
Arthur L. Hultman.
South Manchester

Easter Plants and Cut Flowers
Order Early
Anderson Greenhouses
158 Eldridge St. Tel. 1899-4.
South Manchester.

SPORTSMEN'S CLUB SEEKS FARMERS' COOPERATION

Approaching Land Owners in Effort to Establish Good Relations— 49 Members.

The Manchester Fish and Game club—the organization recently formed among the followers of "open" fishing and hunting—is making arrangements with numbers of owners of shooting and fishing lands whereby the mutual interests of farmers and sportsmen are to be advanced. In exchange for the right of the public to fish or hunt over these territories the club undertakes to discourage the misuse of private property by persons who have no regard for the rights of the owners, and will post such lands with notices that they are open to sportsmen only upon application to the owners and on the condition that the former will do no damage to crops, fences, stone walls or woodlands.

A committee of the club had already entered into such an agreement with the owners of more than a thousand acres of hunting and fishing territory and has only made a start.

A good deal of country has been posted in the past by owners who do not especially object to the presence of sportsmen but who have suffered from the carelessness and indifference of certain types of gunners and anglers who use their grounds sometimes without a thought to their responsibilities to the owners. The Fish and Game club people find that many of these persons are ready enough to waive the right of exclusion the moment they are assured that the sportsmen are members of an organization that makes fair treatment of its land owning hosts a cardinal principle.

The Fish and Game club is growing rapidly. At the last meeting 49 new members were taken in. At that meeting it was announced that a prze consisting of a handsome fishing outfit had been offered by J. P. Ledyard to the member bringing in the greatest number of applications for membership at the next meeting, which will be held April 8.

S. A. HALLELUJAH WEDDING TOMORROW

The local Salvation Army citadel will be the scene of a beautiful Hallelujah wedding, tomorrow evening at 7:30, when Lt. Martha Chambers and Captain Roy Smith, will be married. Major John Waldron will perform the ceremony. Brigadier Henry Taylor will have charge of the ceremonies, to which the public is cordially invited to attend. There will be a number of special officers present, including Staff-Captain True of Boston, Ensign Kuentz of Northampton, Captain Connors of Waterbury, and Captain Baggs of Bristol. The local band will render music for the occasion. The hall has been prettily decorated for the wedding.

Lt. Martha Chambers was born in Portadown, Ireland, and since coming to this country several years ago, has made her home in Putnam. She has been stationed in a number of Connecticut corps of the Salvation Army, as a field officer, and it was while stationed in Hartford for a short time, that she became acquainted with Captain Smith.

Captain Smith was born in Charleston, W. Va., and after going through the Salvation Training College has been working in the social department. He has been stationed in Hartford for the past three years, under Brigadier Taylor.

The bridesmaid will be Captain Eva Waldron, while the best man is Captain Gullage. Captain Gullage was stationed in Hartford at the same time as Captain Smith. Captain Waldron is the daughter of Major John Waldron, who will marry Lt. Chambers and Captain Smith. The service will commence promptly at 7:30.

"TROUBLE HUNTER" GETS SERVICE PIN

Local Telephone Repair Man Given Reception at Elm Tree Inn Last Night.

J. Benjamin Carlson of Woodbridge street, repairman and "trouble hunter" for the Southern New England Telephone central station here was tendered a reception last night at the Elm Tree Inn in Farmington. The affair was arranged in Mr. Carlson's honor by about twelve of his fellow workers at the local exchange, and was in celebration of his service of twenty years with the company. The party made the trip by automobile to Farmington where they enjoyed a chicken dinner followed by dancing.

In recognition of his long and faithful service, Mr. Carlson received from the Telephone company a twenty-year award pin, and from his associates at the Manchester exchange a fountain pen. Joseph T. O'Gorman, the wire chief, with an appropriate speech made the presentation.

"A NIGHT IN JAPAN"
MARDI GRAS AND FROLIC
Princess Ballroom
Rockville
Saturday, April 3
MAX KABRICK AND HIS ORCHESTRA.
Admission . . . 50c.

CIRCLE
MAT. AT 2:15. EVE. AT 7:15, 9:15
TONIGHT & WEDNESDAY
IRENE RICH
In
"COMPROMISE"
Also
BOB CUSTER in "MAN RUSTLIN'"
ALWAYS—Mat. 5c-15c. Eve. 10c-20c.

STATE
Wednesday Only
William Fox Presents
Lou Tellegen
Jacqueline Logan
in
"THE OUTSIDER"
Also
"DON'T" Starring SALLY O'NEILL
And
COUNTRY STORE
TOMORROW NIGHT
Loads of Gifts ! Loads of Fun !
For Thursday, Friday, Saturday
Bebe Daniels in "THE SPLENDID CRIME"
5 ACTS OF SELECT VAUDEVILLE
TONIGHT—LAST TIMES
RUDOLPH VALENTINO in "THE EAGLE"
JAMES OLIVER CURWOOD'S "WHEN THE DOOR OPENED"

PASSING OF LIVESTOCK GIVES FARMERS TROUBLE

Passing of the livestock from the farms is credited by Prof. H. L. Garrigus of the animal husbandry department of Connecticut Agricultural College as one of the principal reasons for agricultural troubles in such towns as Manchester, Wapping and Windsor.

"Twenty-five to thirty years ago," says Prof. Garrigus, "there was no farm problem in those sections. Most of the farmers grew a few acres of tobacco with diversified crops and a dairy herd on nearly every farm. Much of the milk went to creameries and two lots of hogs were fattened each year on creamery by-products. Small farm flocks of sheep and poultry were raised and nearly every farm had a garden and produced a few small cash crops. With plenty of livestock, the fertility problem was automatically taken care of.

"Finally the creameries gave way to the shipping of whole milk and the swine industry, which had thrived on the creamery by-product, declined. Finally dairying gave way to tobacco and even the gardens and small cash crops were dropped as more land went into tobacco. Bills for commercial fertilizer began to mount and the tobacco growers tried to meet this by growing cover crops and by rotations.

"With the increase of automobiles and trucks, city livery stables ceased to furnish a source of supply of manure. Commercial fertilizer and cover crops had to be depended upon to meet the increasing drain on the land.

"Louis Radding of Manchester was one of the first farmers to attempt to meet the new fertility problem of feeding beef and hogs. For the third year he is successfully feeding both, and expects to increase his feeding operations with hogs to about 350 hogs. He claims for his beef and hog feeding system a better distribution of labor, the return of humus to the soil, larger and better crops of tobacco and a big reduction in the bill for commercial fertilizer."

The Burr Nurseries at Manchester are also in their third year of beef feeding experiments. The principal objective is a manure supply for the nursery business.

L. Wetsone and Sons of Vernon are also feeding steers, now with their second lot of steers this winter. Most of the steers come from the Chicago and Kansas City stockyards.

Tobacco sheds have been utilized by a number of farmers for winter feeding of livestock.

A. H. Ellsworth of Broad Brook keeps about 250 head of hogs. Oliver Pelton of South Windsor and J. Dunn of Broad Brook have also been successful with hogs.

"Farmers who have Jersey or Guernsey cows and sell cream or butter will find hogs a good investment," says Prof. Garrigus. "City garbage is also utilized for hog feeding in some places. Western methods of grazing crops and home raised feeds, even to the 'hogging down' of cornfields, are desirable for this section. Dressed pork is much more profitable than selling on the hoof. There is a ready sale for farm dressed pork at good prices. The Chester White breed at one time dominated the Connecticut hog industry but the Berkshire and Duroc Jersey breeds are now popular."

Sheep, Prof. Garrigus finds, are increasingly popular. As the United States is now importing about half its wool, the western sheep business has been picking up and during the past year three New England states have formed sheep breeders' associations. The Connecticut farmer is more inclined to a mutton or combination wool and mutton breed. The Shropshire has been the accepted breed in Connecticut, although the Southdown is increasing in popularity. Most of the sheep brought in from the west are grade Merinos, a fine-wool breed.

"F. W. Schaeffer of East Hartford gets gross returns from his sheep of about $17 a head," says Prof. Garrigus. "H. Warren Case of Manchester until recently kept a large flock and was able to make marked improvement on his farm by the use of sheep. John Cheney, a florist in Manchester, some years ago started a flock of sheep on his farm at Andover and succeeded in redeeming a considerable acreage of brush land and made a practically abandoned farm into a really attractive and productive property."

POLICE COURT

William Thompson of Hilliard street paid a fine of $10 and costs for intoxication in police court this morning. He was arrested by Officer R. H. Wirtalla last night. An additional charge of breach of the peace was suspended by the judge.

William Carr, an old offender, was sent to jail for twenty days. He was arrested by Officer Martin yesterday on complaint of Carr's mother.

GOVERNOR SMITH BETTER BUT STILL BEDRIDDEN

Albany, N. Y., March 30—Gov. Al Smith who is confined to the executive mansion with a cold and sore throat, today was reported as feeling much better.

The governor probably will remain in bed the greater part of the day, it was said. He may not return to the capitol before Thursday

Legal Notice

AT A COURT OF PROBATE HELD at Manchester, within and for the District of Manchester, on the 19th. day of December, A. D., 1925.
Present WILLIAM S. HYDE, Esq., Judge.
Estate of John W. Olson late of Manchester, in said District, deceased.
On motion of administrator.
ORDERED:—That six months from the 19th. day of December, A. D., 1925 be and the same are limited and allowed for the creditors within which to bring in their claims against said estate, and the said administrator is directed to give public notice to the creditors to bring in their claims within said time allowed by posting a copy of this order on the public sign post nearest to the place where the deceased last dwelt within said town and by publishing the same in some newspaper having a circulation in said probate district, within ten days from the date of this order, and return make to this court of the notice given.
WILLIAM S. HYDE
Judge.
H-3-30-26.

AT A COURT OF PROBATE HELD at Manchester, within and for the District of Manchester, on the 19th. day of December, A. D., 1925.
Present WILLIAM S. HYDE, Esq., Judge.
Estate of Anna Adamy late of Manchester, in said District, deceased.
On motion of Katherine Adamy executor.
ORDERED:—That six months from the 19th. day of December, A. D., 1925 be and the same are limited and allowed for the creditors within which to bring in their claims against said estate, and the said executor is directed to give public notice to the creditors to bring in their claims within said time allowed by posting a copy of this order on the public sign post nearest to the place where the deceased last dwelt within said town and by publishing the same in some newspaper having a circulation in said probate district, within ten days from the date of this order, and return make to this court of the notice given.
WILLIAM S. HYDE
Judge.
H-3-30-26.

AT A COURT OF PROBATE HELD at Manchester, within and for the District of Manchester, on the 5th. day of December, A. D., 1925.
Present WILLIAM S. HYDE, Esq., Judge.
Estate of Thomas Crickett late of Manchester, in said District, deceased.
On motion of Geo. H. Williams, administrator.
ORDERED:—That six months from the 5th. day of December, A. D. 1925, be and the same are limited and allowed for the creditors within which to bring in their claims against said estate, and the said administrator is directed to give public notice to the creditors to bring in their claims within said time allowed by posting a copy of this order on the public sign post nearest to the place where the deceased last dwelt within said town and by publishing the same in some newspaper having a circulation in said probate district, within ten days from the date of this order, and return make to this court of the notice given.
WILLIAM S. HYDE
Judge.
H-3-30-26.

AT A COURT OF PROBATE HELD at Manchester, within and for the District of Manchester, on the 9th. day of December, A. D., 1925.
Present WILLIAM S. HYDE, Esq., Judge.
Estate of Margaret Muldoon late of Manchester, in said District, deceased.
On motion of David Muldoon administrator.
ORDERED:—That six months from the 9th. day of December, A. D., 1925 be and the same are limited and allowed for the creditors within which to bring in their claims against said estate, and the said executor is directed to give public notice to the creditors to bring in their claims within said time allowed by posting a copy of this order on the public sign post nearest to the place where the deceased last dwelt within said town and by publishing the same in some newspaper having a circulation in said probate district, within ten days from the date of this order, and return make to this court of the notice given.
WILLIAM S. HYDE
Judge.
H-3-30-26.

AT A COURT OF PROBATE HELD at Manchester, within and for the District of Manchester, on the 23rd. day of January, A. D., 1926.
Present WILLIAM S. HYDE, Esq., Judge.
Estate of Andrew Winzler late of Manchester, in said District, deceased.
On motion of Anna Winzler, administrator.
ORDERED:—That six months from the 23rd. day of January, A. D., 1926, be and the same are limited and allowed for the creditors within which to bring in their claims against said estate, and the said administrator is directed to give public notice to the creditors to bring in their claims within said time allowed by posting a copy of this order on the public sign-post nearest to the place where the deceased last dwelt within said town and by publishing the same in some newspaper having a circulation in said probate district, within ten days from the date of this order, and return make to this court of the notice given.
WILLIAM S. HYDE
Judge.
H-3-30-26.

4 -- DAYS -- 4 TO EASTER

This store is ready to serve you with the Season's Fresh New Stock from the best makers.

It matters not whether you simply want new collars, hosiery, neckwear, belts or any of the smaller articles that are so essential to your appearance, you will be made welcome.

YOU will find it time well spent to roam around the store and inspect the new things that are on display.

SATURDAY was a very busy day here which proves that keen shoppers can satisfy their tastes at money saving prices. The stock is large enough to give you a wide variety of patterns and styles.

They Are Here

A complete assortment of Boys', Students' and Young Men's Suits with long or short trousers, at reasonable prices. They arrived yesterday. We'd like to have you see them.

Just Arrived

Another shipment of Men's TOPCOATS and SUITS, the last word in style and fit. TOPCOATS, $18.50 to $40. SUITS, $30 to $45.

Shirts

English Broadcloth, Percales, Madras and Silk Stripe —collar attached or neckband style, $1.50 to $3.00.

Easter Neckwear

Wonderful colorings, beautiful assortments, newest creations. Neckwear that is distinctive. See this display. Boys', 50c to $1.00. Men's, $1.00 to $1.50

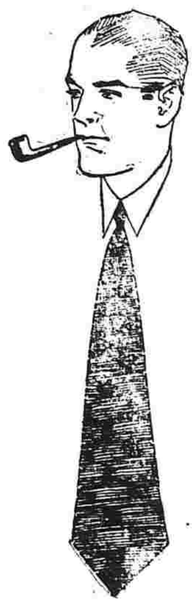

Hats and Caps

—Are popular items of Easter dress, articles that you should be particular about, are best portrayed here.

Caps, $1.50 to $2.00.

Hats, $4, $4.50, $5.

MEN

Get Started Right

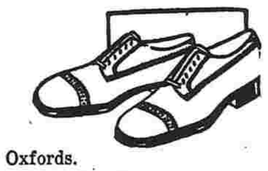

Buy a pair of our easy fitting, good quality Spring Oxfords.

Young Men's classy lasts as well as for the more conservative dresser, at a surprisingly moderate cost, $4.50, $5, $6, $7.50 and $8. These shoes are making fast friends.

BOYS' OXFORDS AND SHOES that are sold with the same careful attention to fit as given the men. A safe place to send your boy. $3.50, $4, $4.50.

QUALITY — SERVICE — LOWER PRICES.

GLENNEY'S

NEXT DOOR TO WOOLWORTH'S.

Keith's

Highest Quality At The Lowest Prices

A Quality Seal on Every Wheel
Heywood Wakefield

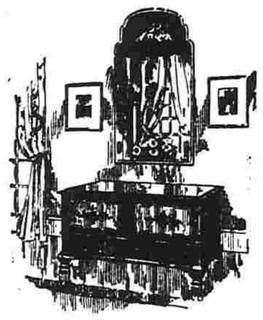

Carriage? Sulky? Or Stroller?

EACH is here "Built to fit the Baby"—and in a surprisingly wide range of color and style.

When you inspect them you will find the Heywood-Wakefield red seal of quality on each wheel—a seal that means 100 years of manufacturing experience.

Strollers, $10.75 and up.
Carriages, $20.00 and up.
Buy any Carriage on our Club Plan at 10% Discount. $1.00 Down, $1.00 Per Week.

Cedar Chests

Time to think of storing Winter clothes.

Thousands of dollars' worth of clothes and blankets destroyed every Summer by moths.

It isn't the moth fly that eats your choice wool blanket. It's the little worms hatched from her eggs that do the damage. And they can't stand the cedar aroma. They die from it. That's why Cedar protects.

Very special prices in effect on all Cedar Chests this week.

$27.50 Chests for $18.50.
$36.50 Chests for $24.50.
$45.00 Chests for $30.00.
$50.00 Chests for $34.50.

Buy any Cedar Chest on our Club Plan at 10% Discount. $1.00 Down, $1.00 Per Week.

G. E. KEITH FURNITURE CO., Inc.

CORNER MAIN AND SCHOOL STREETS — SO. MANCHESTER, CONN.

Don't blame the type- it may be your eyes!

"Confound this book! Why can't they print it so a man can read it?"

If it is difficult for you to read names in a telephone directory, your eyes need attention.

Have Your Eyes Examined

WARNER OPTICAL CO.
42 Asylum Street, Hartford.
Mail and Phone Orders.
Tel. Charter 3261-2.

Money In Your Home Is Subject To Theft "WHY"

KEEP Large Sums of MONEY in Your HOME?

DEPOSIT it at THE HOME BANK & TRUST COMPANY where it will be SAFE and RECEIVE INTEREST at 4%, COMPOUNDED QUARTERLY.

ALL DEPOSITS received on or before the FIFTH of each month draw INTEREST From the FIRST.

Deposit Today

Before someone STEALS your HARD EARNED SAVINGS.

The Home Bank and Trust Co.

"The Bank of Service"

TURBULENT FIGHT ON JUDGE ENGLISH

"Politics!" Cry Democrats as Case of Accused Judge Comes Up in House.

Washington, March 30.—One of the most turbulent fights in the annals of the federal judiciary appeared in Congress today as the House took up the question of impeaching U. S. District Attorney George W. English, East St. Louis, Ill., accused of corruption in handling bankruptcy cases, tyrannical conduct, and a wide variety of misdemeanors.

The issue was cleanly drawn. Those for impeachment declared the federal judiciary must be maintained uncorrupted, those opposed, that it must not be enslaved in politics.

Wilson Appointee.

English, a Democrat, was appointed by President Wilson in 1918. As his case began today many Democrats were openly hostile over what they believed to be an attempt to "railroad" him into private life.

"One must regard the conduct of Judge English," said Rep. Graham, Republican, of Penn., leader of the fight for impeachment, as tending to bring shame and reproach on the administration of justice and effect the confidence of the people in our courts."

"The independence of the federal judiciary must be preserved," said Rep. Bowling, Ala., ranking Democrat in the campaign to save English, "so that they will feel free to exercise good judgment without fear."

Trial in Senate.

A majority vote for impeachment by the House will be sufficient to throw the case into the Senate where the formal trial would then take place, a two-thirds vote being required to unseat English.

There have just been nine impeachment trials before the Senate. The last one resulted in the removal of Judge Robert W. Archibald, U. S. Commerce court, in 1913. Since then an attempt was made to remove Attorney General Harry M. Daugherty, but it was killed in committee.

ANNOUNCEMENT

THE IMPERIAL BARBER SHOP —HAS MOVED from upstairs in the Orford building to its old location at the corner of Spruce and Eldridge streets.

JOSEPH TRIA

Manchester Evening Herald

PUBLISHED BY
THE HERALD PRINTING CO.
Founded by Elwood S. Ela
Oct. 1, 1881

Every Evening Except Sundays and Holidays.

Entered at the Post Office at Manchester as Second Class Mail Matter.

SUBSCRIPTION RATES: By Mail six dollars a year; sixty cents a month for shorter periods.

By carrier, eighteen cents a week. Single copies, three cents.

SPECIAL ADVERTISING REPRESENTATIVE: Hamilton-De Lisser, Inc., 25 West 43d Street, New York and 127 N. Dearborn St., Chicago.

The Manchester Evening Herald is on sale in New York City at Schultz's News Stand, Sixth Avenue and 42nd Street and 42nd Street entrance of Grand Central Station.

"International News Service has the exclusive rights to use for republication in any form all news dispatches credited to it or not otherwise credited in this paper. It is also exclusively entitled to use for republication all the local or undated news published herein."

TUESSAY, MARCH 30, 1926.

AT-A-BOY!

Connecticut people, with reason, have a pretty high respect for their courts and for the courts of the United States. It irks them and arouses their resentment when lawyers from other states, where courts and the whole institution of the law are held in a less wholesome regard, come here and undertake to play bunco with the processes of justice as attorneys for Gerald Chapman have done and are doing.

Wherefore the rebuke administered to Ray M. Wiley of Springfield, member of the Chapman legal phalanx, by State's Attorney Alcorn in the hearing before Judge Thomas yesterday, when Chapman was promptly denied a habeas corpus writ, will receive much applause and mighty little adverse criticism.

The veriest layman must have been more or less aghast at the temerity of the assertions made by Wiley in his application for the writ, for even laymen have a feeling that there are limits to the privileges of a legal paper. The layman must have felt that something "should be done about it"—the high handed charges and allegations against everything and everybody, up to and including the President of the United States, which the application indulged in, finely disregarding that its contentions had already been dismissed as worthless by the highest court in the land.

Mr. Alcorn "did something about it." He declared that these statements did not come from a healthy mind; that they were "impertinent and offensive"; that lawyers would keep on fighting for Chapman as long as his loot lasted; that they should be adjudged in contempt of court and that he would move for the disbarment of Wiley if the latter were a member of the Connecticut bar.

Mr. Alcorn spoke the feelings and sentiments of Connecticut. The people of the state are grateful for the privilege of having a spokesman in the right place.

"PROSPERITY."

"Prosperity" is one of the words in the American language that will some day come under scrutiny for a true analysis of its meaning. What is it, to prosper, anyhow?

If it means to gain better food, clothes and shelter, when our clothes and shelter and food have not been very good; if it means to gain more leisure when we have not had leisure sufficient for our bodily, mental and spiritual health; if it means more opportunity for contact with the real refinements of existence when our opportunity for such things has been slight—then prosperity is a condition admirable to contemplate and worthy to attain if possible.

If it means the substitution of luxury for well being, of idleness for stimulating industry, of ostentation for self respect, of empty boredom for an objective, then "prosperity" takes on an aspect which justifies speculation as to whether it is a thing we want more of, or less.

There is a newly formed league of professional ballroom dancers in France—men—which has organized to rid that vocation of thieves, blackmailers and potential murderers. And the promoters of the new league say, "We are compelled to take action because these American women who support our profession do not know the language and the customs of the country well enough to be able to tell the difference between a respectable dancing man and an apache dressed in a dinner coat."

Idle wives and daughters of American business men and newly rich capitalists, flocking to Europe and, lacking all social connection there, taking up with professional partners for their never ending dancing—and getting into trouble with crooks so often that the less depraved dancers have to organize for their protection!

If such issues as this are the outcome of "prosperity" perhaps it would be better for the social if not the economic welfare of the people of the country if this Wall street slump were to be but the precurser of a long spell of much less "flush" times.

WAGES.

Steam fitters, getting $12 a day, have struck and tied up millions of dollars of construction work in New York because bosses would not advance their helpers from $8 to $9 a day.

Steam fitters and steam fitters' helpers in New York do not, probably, read very closely the signs of the times as reflected by the stock market.

It seems highly probable that the date is not so very far distant when the steam fitters, let alone their assistants, will be looking back on the day of eight dollar wages as a dream almost too beautiful to have been true.

The period of expansion in these United States is pretty well over and done with. There are a lot of hot air balloons due for an early puncturing and sudden collapse. Some of them have to do with stock dividends and paper profits. And a lot of them have to do with wages. First and foremost and most swollen of all the wage bubbles bound to break is that of the building trades.

There are steam fitters' helpers going off on a strike holiday today, all dressed up and with money to spend, who will be on the bread line two years from today, unless there is a very decided, very complete roundabout in the attitude of building mechanics. It is performances such as this that are hastening the day of reckoning.

RIVALRY.

Springfield boosters used poor strategy—when they got a tip that the Sikorsky aircraft factory was going to move somewhere from Long Island and would come to Springfield if the city would provide a first class flying field—that they did not gag themselves and get busy.

Instead they set up a loud paen of near-victory, flung the fact that the Sikorsky concern had noticed their town in blazoned head lines upon their battlements and held a fiesta.

Whereupon boosters in Hartford put on their seven league boots and entered the race for the new industry, with the advantage of having a perfectly good flying field already dusted off and waiting for just such things to happen.

At this writing Hartford hasn't really, so to speak, captured the airplane factory, but she has leapt into the lead. And there is bitterness and hatred for Hartford in Springfield's breast and a deep hissing as its real estate owners think of the clamor that the boosters made.

SHAVER'S PLAN.

If the Democratic party will only accept the leadership of Clem Shaver in its conduct of the congressional elections campaign next fall, the Republican party can sit tight and pretty in the consciousness that the battle is won before it is begun. Mr. Shaver is the gentleman who led the Democracy to its spectacular debacle of 1924. As a leader in that direction he has never had a superior. And in his choice of issues for next fall he manifests no symptoms of decadence.

To attempt to stir this United States of America to revolutionary frenzy over the circumstance that President Coolidge has kept an eye on the tariff board, the trade commission and, perhaps, the I. C. C., and that he may have exercised some perfectly normal and justifiable influence on the general policy of those branches of his administration, is like trying to overturn the government because eggs cost more in November than they do in May.

The utter demoralization of the once great Democratic party was never better demonstrated than in this feeble pawing around by its almost utterly forgotten national chairman for something to hang a congressional campaign on. Frankly, we expect that a good many Democratic congressional candidates will be able to do better for themselves than to follow Shaver's plan of action. They could at least promise to try and reorganize the weather bureau so that its forecasts would be right as often as once in four times.

"APE-MAN."

"Wild men," "wolf boys," and the like flit through the picture of rural life with almost clockwork regularity. Just as soon as one fearsome, furtive human animal runs his course of terror in one state or county, turning out in the end to be a lumberjack on a week's woodland bat or a farm hand out of a job, another pops up in some other county or state. Stonington has been having an "ape-man" scare.

Two girls, living alone on a farm since the death of their father, think they have solved this particular manifestation. They have come to the conclusion that the "ape-man," who has been capering along the sky line, skin-clad and altogether horrific, is the principal operative in a plot to scare them into selling their farm for a fraction of its true value. Hence they have provided themselves with shot guns, a handful each of double-B shells and a first class determination that it is open season on ape-men.

They have posted signs warning "ape-men" and others to keep off on the penalty of stopping a charge of the double-B's.

It is somewhat difficult to restrain the hope that the ape-man will not be sufficiently learned to read the sign.

TOM SIMS SAYS

After dusting off the old phonograph records hit them with a heavy sledge hammer.

Ants and poison ivy are eager to meet the picnickers and summer boarders.

When driving over rough roads a soft top is just as important as a soft seat.

When planting your garden remember that jelly beans will not grow in this climate.

Crying at movies is foolish. The same tears used at home will get a woman a spring hat.

What makes this modern poetry so interesting is guessing at what it means.

You can't tell if a man with spring fever is stretching himself or telling a fish tale.

If the brake bands are loose either tighten them or tighten the grip on your life insurance.

DAILY ALMANAC

Today is feast day of St. John Climacus, who devoted his life to religion and learning and wrote "Climax," or the Ladder of Perfection.

"Uncle Tom's Cabin" was first issued in book form March 30, 1852.

Today is birthday anniversary of John Fiske.

A THOUGHT

Out of the same mouth proceedeth blessing and cursing. My brethren, these things ought not so to be.—Jas. 3:10.

Dinna curse him, sir: I have heard a good man say that a curse was like a stone flung up to the heavens, and maist like to return on his head that sent it.—Scott.

DEVELOPMENT NEEDED.

New York.—If properly developed, the Philippine Islands could produce all the rubber, coffee and hemp consumed in the United States, J. W. Switzer, former president of the Pacific Commercial Company, says.

PEARL FISHING AT P. I.

Manila.—Because of onerous restrictions and duties in their own country, Australian pearl fishers are turning their attention to the Philippines as a future field of operations.

Fellowship of Prayer

Daily Lenten Bible reading and meditation prepared for Commission on Evangelism of Federal Council of the Churches of Christ in America.

TUESDAY

The Purpose of Discipline.

Read Jn. 17:12-19. Text: 17:19.

For their sakes I sanctify myself.

Meditation—Here is no craven monk creeping from the field of life seeking "safety first" in the cloister. He meets and overcomes the most subtile of temptations to be self centered when rigorously subduing self. Our prayers fail of answer because they are self centered. Our good deeds are degraded because they are not prompted by unselfish goodness but seek a more complete satisfaction. Christlike character is the goal, but his passion for the welfare of all must be our dynamic.

"Jesus was not primarily the Deed-Doer or the Word-Sayer, he was the Life-Giver."

Prayer—Gracious Lord and Master, give me grace to make Thy life my pattern and not a lesser one. Grant to me also the liberating and joy-giving love which seeks first to serve, thus most surely attaining the character of one who serves. Amen.

DAILY POEM

Tiny Mite

By golly, the world's lookin' brighter today. The sky is more blue and all life seems at play. My spirit has brushed all the gloom side away. A bundle of cheer has arrived here to stay.

The scenes 'round the house all day are a sight. The thrill of it all even drifts into night. No wonder the hearts of the household are light. We've only just welcomed a wee tiny mite.

A shrill little cry tells us something is wrong. Well, maybe some pins aren't where they belong. A little correction; a lullaby croon, and God's little gift is asleep pretty soon.

At ease, by the fireside, with thoughts runnin' wild. But ready to jump at a peep from the child. No wonder the world's lookin' ever so bright. Two minds with one thought—on the new tiny mite.

ALL FOR CHARITY

"I did one charitable act today," remarked a merchant as he sat down to dinner.

"I'm glad to hear it, dear," said his wife. "Tell me about it."

"Oh, one of my clerks wanted an increase in salary, so that he could get married, and I refused to give it to him."—Bristol Times and Mirror.

RESEARCH FUND GROWS.

Madison, Wis.—The University of Wisconsin Parmaceutical Research fund, established in June, 1917, by a $1,000 contribution, will have reached $10,000 by July 1, Professor Edward Kremers, director of the Course in Pharmacy, said recently.

POINTS OF VIEW.

The Philistine and the Poet together viewed the advent of dawn.

"Ah," cried the Philistine, "it is the beginning of day."

"Alas," the Poet sighed, "it is the end of night."—Kansas City Star.

Stewart's WASHINGTON LETTERS

BY CHARLES P. STEWART

Washington, March 30.—Some congressmen were born to be congressmen. All congressmen start out as something else, generally as lawyers, but these natural-born ones have the congressional virus in their blood from earliest infancy, and as soon as they're elected it breaks out all over them.

Thenceforward they're primarily congressmen and doctors, lawyers or merchants and so forth only incidentally.

Others, before breaking into politics, become too thoroughly saturated with their various original callings ever to get them out of their systems. These remain essentially doctors, lawyers and merchants, and are congressmen only secondarily.

Congressman Blanton of Texas, for instance, is almost exclusively a congressman. He was a lawyer to begin with, but as a congressman, he swallowed himself up as a lawyer.

Senator Copeland of New York, on the other hand, is a striking specimen of a doctor who happened to be elected to the Senate. He seldom has anything to say about legislation except as it relates to questions of health, sanitation or the practice of medicine. Otherwise he's indifferent. For example, the coal strike interested him immensely—because it was giving his constituents pneumonia.

If Blanton lost his congressional job he'd dry up and blow away, or at any rate hibernate until he got it back again. If Dr. Copeland were retired he'd go back, with a light heart, to writing medical articles.

Congressman Edgar Howard of Nebraska is another one like Senator Copeland. His brand's different from Copeland's brand, but he was branded indelibly long before he came to Congress.

Howard's brand is the brand of a country editor.

His interests are wider than Copeland's. An editor has to be interested in everything. Howard is, but his interest is a newspaper man's interest. He doesn't figure much in the give-and-take of debate, but he has a speech to make on nearly every subject of importance and it invariably sounds exactly like an editorial—a good one, too, for he's a very capable editor.

Howard runs the Telegram, at Columbus, Neb.

At one time he was secretary to William Jennings Bryan and, in appearance, he somewhat suggests a small edition of the latter—not that he's a little man, but he doesn't measure up to the late commoner's imposing stature.

He has some harmless little eccentricities, such as a frock coat and rather long hair. At first you're apt to mistake them for congressional eccentricities, but they're not. They're old-time country editorial eccentricities.

Another thing Howard's got besides eccentricities, is the oldtime editor's sympathy for the underdog.

Let somebody show up at the capital with a hard luck story, somebody no one else has any time to waste on, somebody who's been skinned by the "interests" and it isn't very safe to be seen talking to, and you'll behold him trailing around with Howard.

Howard generally is classed among the House of Representatives' humorists, but he can rip the stuffing out of a subject when he feels like it.

In olden days it used to be the custom for all horses to be bled and thoroughly washed on the day after Christmas. This was supposed to preserve them from harm.

The 1926 models are here in Whitney Carriages

The very latest styles, the most graceful designs, the most beautiful finishes—all waiting for you in our wonderful Baby Carriage Show. You will find deep, luxurious comfort for baby in every one of them. The daily outings in the fresh air that bring roses to baby cheeks and strength to little arms and legs will be a pleasure as well as a duty when your carriage is one of these new Whitneys! Spare a few minutes tonight and inspect this complete showing.

TO RIGHT

Health and happiness for your own little baby comes with this beautiful Pullman. Baby will find comfort and contentment in the roomy basket-shaped body. Choice of ecru or sage green finishes, upholstered in denim. Easy Terms—

$22

TO LEFT

Baby will tell you with chuckles of delight—soft, little murmurings of content—how delightful it is to ride in this handsome pullman. You will find it remarkably easy to handle, for lightness in weight has been combined with enduring strength. Sage, Cafe or Ecru finishes. Easy Terms—

$25.

TO RIGHT

Soft, luxurious comfort is built into this Whitney, in its thick, denim covered cushions. Unusually charming lines and an exquisite finish make this delightful carriage very popular. In tan finish. Easy Terms—

$31.

OTHER NEW DESIGNS

These are only three of over fifty different styles and finishes in the new 1926 carriages and strollers. Other carriages range up to $50.00 and strollers come in a multitude of designs, with and without tops and some with adjustable foot rests.

WATKINS BROTHERS, Inc.

ST. PETERSBURG, FLA. BRANCH—THE WATKINS-LIMBACHER CO.

She Will Have Her Little Joke

IN NEW YORK

New York, March 30.—One by one the haunts long sacred to the male fall before the flapper invasion.

Barber shops are now in complete surrender; clubs are becoming more co-educational, bachelor hotels disappear and the billiard parlors entertain young lady customers.

But that's not the half of it, dearie!

The other day I went into the men's department of one of New York's largest department stores to look over the spring styles and there, planted firmly on the divans and chairs, were a flock of flappers smoking and chatting and blowing smoke rings.

After the clerk had brought the smelling salts he smiled sheepishly.

"Really there's nothing we can do about it," he explained. "It's the same in all the big stores now. You see they won't let the women smoke in the women's department, so they now all come into the men's department when they want a cigaret."

• • •

Ben Reitman, who runs the Hobo College in Chicago, came to town the other day and, in the course of his search for Manhattan's brand of derelict, wandered up and down the Bowery.

At the end of his saunter he was fairly gasping with amazement.

"Are you sure I was on the right street?" he demanded.

"Of course!"

"Well, I didn't see a single bum in about a mile of Bowery hiking," announced the Hobo's prof. "What is more, everybody I saw on the Bowery seemed well dressed—the women in particular. Why the last time I went down the Bowery...."

But that's what they all say. Probably the most disappointing street in New York from the standpoint of the visitor is the Bowery. Its reputation for toughness has become international and most every American youngster learned to shudder when it was mentioned.

That was long ago. Today the Bowery is tenanted largely by plumbing shops and rather dark little mechanical appliance stores, with a few cheap "flop houses" left.

• • •

In that part of the Bowery that fringes on Chinatown a few remnants of the "days when" can be found. For instance, there is the ancient Thalia Theater, long since coverted into a Chinese theater. But the Talia was certainly "swell" in its day. Wasn't it the first theater in New York to boast gas lighting?

And one can find the hangouts of the historic Steve Brodie, once the Bowery's uncrowned king—he who made the dive from Brooklyn Bridge and lived—

A few places that recall old, old tales, and that is all. The Bowery of today, as Reitman discovered, scarce dares to boast a bum.

—GILBERT SWAN.

An order forbidding employes to sit down at their meals resulted in a strike at one of the largest Chinese-owned cotton mills in Wuchang.

Feel Glorious! Nicest Laxative, "Cascarets" 10c

Don't stay headachy, bilious, constipated, sick! One or two pleasant, candy-like "Cascarets" any time will gently stimulate your liver and start your bowels. Then you will both look and feel clean, sweet, refreshed; your head clear, stomach right, tongue pink and your skin rosy.

Because cheery, harmless "Cascarets" never gripe, inconvenience or sicken, "Cascarets" has become the largest selling laxative in the world for men, women, children. Buy a box at any drugstore.—Adv.

Many New Mentors

Quite a few big schools will have new football coaches next fall. Among them are California, Washington and Jefferson, Indiana, Oregon and the Army and Navy. The success of each will be watched with unusual interest.

It's Not Always Easy to See Rabies Symptoms

By DR. HUGH S. CUMMING
Surgeon General, U. S. Public Health Service.

Rabies is very common in the United States and in many other countries. Not only dogs, but practically all warm blooded animals are susceptible to rabies.

Dogs, however, constitute the great danger of human beings, particularly to children because they are more liable to be bitten. There is apparently at the present time a tendency to an increase in the canine population in cities, and with this increase, under present conditions, there will no doubt be an increase in the number of mad dogs. They are already far too common.

How can we tell when a dog is mad? Perhaps you think this is easy, but sometimes it is not, and if you should happen to be bitten by a dog, then the question of whether or not it is mad becomes for you one of the most important things in the world.

There are two types of rabies—the furious type and the mute or dumb type.

In the furious type of canine rabies the dog will bite anything which gets in its way.

The paralytic type of rabies is quite common in dogs, and dogs suffering from this type are very dangerous to human beings, because the type is so likely to be mistaken for something else and a person is bitten before he realizes that there is such a possibility. Paralysis is present in the muscles of the jaw and the throat and the dog often appears to be choking.

You should always suspect a sick dog of rabies, especially if he shows a change of disposition. If the dog has rabies, the disease will manifest itself unmistakably in a few days. If the animal is killed in the early stages of rabies it is impossible even in the most careful laboratory examination of the brain to diagnose the case definitely. If confined and the dog remains well for two weeks, then he is not mad and the bitten person is in no danger of hydrophobia.

If the dog becomes sick and dies or is killed while sick, the head should be sent to the nearest laboratory for diagnosis. If the laboratory is some hours distance away, the head should be securely packed in ice.

All bites should be cauterized as soon as possible preferably by a physician. For this purpose pure nitric acid is best. It may be applied with a medicine dropper, a glass rod, or the end of a match stick so as to reach all parts of the wound.

After the cauterization the patient should receive the Pasteur treatment if the dog is mad; especially in all cases where a definite wound has been made by the teeth of the animal.

Remember also that cats may have rabies, and if bitten by a cat suspected of having the disease, one should adopt the same procedure as recommended for those bitten by dogs.

At C. H. Tryon's

Sanitary Market

Tel. 441

TELEPHONE 442.

Groceries.

JUST ARRIVED TODAY! THOSE STRICTLY FRESH EGGS FROM POMEROY FARM

Pomeroy's and Tryon's Names on Every Box. ONLY 39c DOZEN.

25 pound bags Granulated Sugar, $1.48.
Brown Sugar, 1 pound boxes, 9c.
Confectionery Sugar, 1 pound box, 10c.
3 pounds White Beans, 25c.
3 pounds Whole Rice, 25c.
3 cans Campbell's Baked Beans, 25c.
Richelieu Stringless Beans, value 35c, at 28c can.
Virden Peaches, 35c can, 3 cans for $1.00.
1 pound box Codfish, in wood, 28c.
3 cans Dutch Cleanser, 25c.
4 cans Sunbrite Cleanser, 25c.
2 bottles Parson's Ammonia, 25c.
Supreme Butter, 49c lb.
5 pound bag Rye Meal, 29c.
5 pound bag Graham Flour, 29c.
Walnut Meat Halves, quarter-pound 19c.
Marshmallows in 1 pound cans, 58c.

Meats

Native Fowl, 47c lb.
Legs of Lamb, 35c lb.
Rib Lamb Chops, 39c lb.
Lamb Patties, 3 for 25c.
Native Veal Cutlet, 48c lb.
Loin Veal Chops, 38c lb.
Veal Patties, 3 for 25c.
Pork to Roast, 29c lb.
Rib Roast Beef, 35c lb.
Pot Roast 25c lb.
Sausage Meat, 30c lb.
Small Sausages, 35c lb.
Smoked Shoulders, 25c lb.
Rump Corned Beef, 25c lb.

Fruit

Baldwin Apples, 95c basket.
Fancy Eating Apples, 15c qt.
California Oranges, 49c and 59c dozen.
Grapefruit, 2 for 25c.
Bananas, 10c lb.
Cranberries, 22c qt.

Vegetables

Fancy Ripe Tomatoes, 35c lb.
Spinach, 29c peck.
Powell's Lettuce, 15c head.
Beets, 10c bunch.
Carrots, 10c bunch.
New Cabbage, 10c lb.
White Turnips, 29c peck.
Dandelion Greens, 85c peck.
Celery, 23c bunch.
Soup Bunches, 10c each.
Parsley, 10c lb.
5 pounds Yellow Onions, 25c.
3 pounds Spanish Onions, 25c.

OYSTERS TODAY.

OPPORTUNITY OPEN TO JOIN HOWITZERS

The new headhouse addition to the local armory will be completed and ready for occupancy in about a month. Excellent locker and recreation rooms with shower bath facilities are provided in the new building.

The Howitzer Company needs a number of men to bring it up to maximum strength. Young men of eighteen years and over are eligible to enlist to service in the National Guard. Beside the excellent drill training there are opportunities to practice marksmanship with rifle, pistol, one-pounder and trench mortar. The large drill shed, provides space for such indoor sports as basketball and indoor baseball.

The coming encampment at Niantic in July offers fifteen days of healthful, outdoor enjoyment with the added inducement of pay from both the state and federal governments. While the morning hours are given over to military training, such as maneouvres and sham battles, the men have the afternoons practically to themselves for recreation. They are also free on Saturday afternoons and Sundays. Each afternoon after retreat the men may leave the reservation and visit the numerous beaches and pleasure resorts which are within a short distance of the camp. During the last two encampments free movies have been provided nearly every evening and have been attended by hundreds. It is expected that these entertainments will be given again this coming summer. The Niantic reservation is one of the best camp sites in the country and is constantly being improved.

In view of a number of existing vacancies in the enlisted strength of the company and the fact that a number of enlistments will expire shortly, the able-bodied young men of the community are urged to accept this opportunity to serve the state and nation, and to receive the benefits derived from national guard training, thereby helping Manchester to preserve the reputation, it has so long enjoyed, of having the best units in the Connecticut National Guard.

The regular weekly drill of the Howitzer Company will be held on Thursday night of this week, due to the holiday, Friday. Captain Dexter will be glad to receive men for enlistment at that time and to answer any questions regarding service in the Howitzer Company.

NEAR EAST FUND GETS ANOTHER SPONSORSHIP

Another sponsorship or gift of $100 to care for and educate an orphan child in the Near East for one year has been received by the local Near East Relief committee, Harold C. Alvord, treasurer. Some other contributions of this size are said to be in the mails. The four new sponsorships just received are two from women, two from men.

It was explained yesterday by W. W. Robertson, chairman of the local committee, that those who are considering taking sponsorships need not make the whole payment at once. Many sponsors pay their pledges at the rate of $10 a month or in any other amounts they choose. The child, boy or girl, is assigned to them when the pledge is made.

The Kings Daughters of the Center Congregational church have made a contribution from their treasury. This is in addition to individual gifts already made or intended by members. The Epworth League of the Methodist church made a pledge of $60 some time ago. This will count toward Manchester's total for 1925.

The orphan "adoption" which is $60 may also be paid at the rate of $5 a month, and several local persons who have given in the churches have made their contributions on this basis. Pledges of any size may likewise be paid in monthly amounts. Even the sum of $24, which will give supplementary care to an orphan "outplaced" in the Near East, may be paid at the rate of $2 a month, if desired. Gifts may also be made to be paid at a future date.

"FLU" EPIDEMIC CLOSES SCHOOLS

Raymond McCaughey, Local Coach at Schenectady High School, Tells of Conditions.

The present epidemic of the "flu" which is sweeping over the entire country in a mild form struck its hardest blow in Schenectady, New York according to Raymond McCaughey, local man who is physical director at one of the junior high schools in that city.

Although the epidemic consists more or less of cases of grip, "Mac" says all the schools in the city were ordered closed Friday until following the Easter vacation period. This order affects 3,000 students from the grades, junior high schools and high schools not to mention the 300 students from Union College who are also out.

The entire number of students who are out are not ill with the grip. The epidemic, however, has spread with such alarming rapidity that the school authorities deemed it advisable to close the schools.

McCaughey is head coach at the Van Corlaer junior high school. His basketball team has just completed a successful season winning twelve games and losing four. There are six other junior high schools in Schenectady.

The Van Corlaer school received considerable recognition when it won a recent skating tournament which included participation from schools from Amsterdam, Troy and Albany.

ROAD CONDITIONS POOR IN COUNTRY

Travelers Say Autos Sink to the Hub in Mud—Recent Thaw Removed Foundation.

The country roads in the outskirts of Manchester and in the neighboring towns are in terrible condition according to the reports from the few who have traveled over them recently.

The recent thawing spell has dissolved what little foundation the roads have and has rendered them a menace to automobile traffic. Teams can get through alright but drivers say even the lightest autos sink down to at least the hubs. In some places the mud is reported at almost two feet in depth.

French & Volkert
ARTESIAN WELLS
Test drilling for foundations, water systems, pumping machinery, blast hole drilling.
P. O. Highland Park, Conn.
Phones 1375-5 or 1166-2.

HOLD DRUNKEN DRIVER FOR MOTORING DEATH.

Greenwich, March 30.—Coroner J. J. Phelan today held George Cornish, of Stamford, criminally liable for the death on March 23 of Edward J. Murphy, 30, also of Stamford, who was fatally injured March 21 in Cornish's automobile in which he was a passenger. The auto was wrecked when it collided with a tree at Rose Bottom hill. The coroner found that both men had been drinking.

AUTO WASHING
Spring Lubricating,
Greasing, Polishing.
W. E. LUETTGENS
Telephone 427

Dr. Fred F. Bushnell
VETERINARIAN
494 East Center Street,
Manchester Green.
Office Hours: 7 to 8 P. M.
TELEPHONE 1847.

Is Your Health Slowly Slipping Away?

Manchester People Advise You to Act in Time.

Is failing health making you uneasy and unhappy? Are you tired, weak and dispirited? Suffer daily backache and stabbing, rheumatic twinges? Then look to your kidneys! The kidneys are the blood-filters. Once they weaken, the whole system is upset. You have dizzy spells, headaches and urinary irregularities. You feel all worn-out. Use Doan's Pills—a stimulant diuretic to the kidneys. Thousands recommend Doan's. Here is Manchester proof:

Mrs. Wm. H. Moffett, 575 Parker St., says: "I had pains across the lower part of my back and at times I could hardly get in and out of bed. I had such dizzy spells I staggered and had to take hold of something to keep from falling. I also had severe headaches. Doan's Pills relieved those attacks."

Price 60c, at all dealers. Don't simply ask for a kidney remedy—get Doan's Pills—the same that Mrs. Moffett had. Foster-Milburn Co., Mfrs., Buffalo, N. Y.

Selling out kitchenware and glassware. Thin blown tumblers 35c. a dozen. Chas. Kuhr, Depot Square.—adv.

FOR SKIN TORTURES

Zemo, the Clean, Antiseptic Liquid, Just What You Need

Don't worry about Eczema or other skin troubles. You can have a clear, healthy skin by using Zemo.

Zemo generally removes Pimples, Blackheads, Blotches, Eczema and Ringworm and makes the skin clear and healthy. Zemo is a clean, penetrating, antiseptic liquid, that does not show and may be applied day or night. Ask your druggist for a small size 60c or large bottle $1.00.

Chicken Supplies

Poultrymen, now is the time to complete your needs for the coming season.

Feeders and Fountains

Chicken Wire

ALL SIZES OF POULTRY NETTING
3 to 6 feet high.

IT'S NOT TOO EARLY TO BEGIN THINKING ABOUT THAT GARDEN
All Kinds of Garden Tools.
Seeds for Early Spring Planting

STANDARD WEARPROOF PAINTS
and
SO-E-ZY VARNISHES

Premier Duplex Vacuum Cleaners.
Westinghouse Mazda Lamps.

Store Open Friday Until Noon.

Johnson's Electric & Hardware Co.
37 Oak Street South Manchester

COME TO

Silk Hosiery for Easter

Bear Brand Silk, all newest shades, 50c.

Ipswich De Luxe, wear proof—all the fashionable colors, 99c.

Berkshire—pure thread silk—full fashioned, $1.59.

Gloves for Easter

Chamoisette—turn back gloves—in grey and tan, 59c.

Chamoisette gloves in all the popular wood shades—flare and turn back tops, 99c.

Kid Gloves with pretty embroidered cuffs in black, grey and tan, $2.98.

All the popular shades of Silk Gloves, $1.69, $1.98.

MARLOW'S

Dress Up the Boys

Blouses in all the newest patterns, 59c, 85c, 99c.

Pants—new goods—new patterns, 99c to $2.98.

New Neckwear of silk and knits, 29c, 49c.

Hats and Caps for boys, good styles and latest patterns, 75c, 99c.

Underwear

Muslin Slips with 18-inch double hem and embroidered tops, 99c.

Jersey and Baronet Slips in pastel and street shades, $2.98.

Vests of fine quality rayon, white, peach, flesh, 99c.

Rayon Bloomers—good weight, well cut, $1.69.

Girdles and Corsellettes, 99c, $1.49.

FOR VALUES

Hats

for the growing girl. Come to Marlow's for a wonderful variety and excellent value. Hats of silk, straw and felt in all the newest shades and variety of shapes.

New Curtains

would certainly enhance the appearance of any room. Panels are the vogue and we have these in striped voile, figured rayon and pongee with straight or scalloped bottoms, all with silk fringes. $1.25, $1.49, $1.98, $2.19.

MARLOW'S FOR VALUES

Next Sunday is Easter

Dress up for Easter

Clothing is an Investment

And clothing is faked as well as stocks. The same smooth talk of "SOMETHING FOR NOTHING" is applied to either form of "Gold Bricking"—But worthless stocks are hidden away, while a worthless suit proclaims your mistake to the world.

The "dividends" of style, service and satisfaction are guaranteed when you get your Spring clothes here. "Money back" if you don't feel you've gotten your money's worth.

SUITS, $25.00 to $55.00.

SPRING COATS, $25.00 to $35.00

Is Your Boy all Fixed for Easter

Everything Son needs for his Spring outfit is here. Styles that boys like. Quality that Mother approves. Prices that will please Dad.

BOYS' SUITS, $10.00 to $20.00.

Some with two short pants; some with one long and one short pants.

Furnishings for Men or Boys

The correct fixings to go with your Easter clothes are here. The assortments are large, the prices are right.

Shoes for the Whole Family

COMFORT, WEAR AND GOOD VALUE IN EVERY PAIR OF SHOES SOLD AT THIS STORE.

There's style, too, of course—we've got all the new ones and the conservative ones also. But style you can see and pick to please yourself. We take care of the other things that are so hard to judge yet so necessary to you. We take care of Quality and Fit so well that we have no hesitancy in guaranteeing you COMFORT and SERVICE in all Shoes bought here.

We Think You'll Like Our Service

C. E. House & Son, Inc.

Telephone 1652.

George S. Patten
Contractor and Builder
Jobbing Promptly Done
85 Hollister St. — Manchester, Ct.

The "brass brain," a device that can predict what the tides will be in any port in the world at any time, is in constant use in the laboratory of the coast and geodetic survey, Washington, D. C.

MANCHESTER AUTO TOP CO.
115 Oak St. Phone 1816-3
Slip Covers
Auto Tops Re-covered.
Carpets and Upholstery.
Rex Winter Enclosures.
Celluloids for Curtains.
Silk Curtains.

During the 1925 season, according to officials, Michigan topped all other states with a navy bean production of 7,414,000 bushels.

TYPEWRITERS
All makes. Sold, rented, exchanged and overhauled.
Special discount to students.
SERVICE TYPEWRITER EXCHANGE
Telephone 821
At Kemp's Music Shop
691 Main St., So. Manchester

TOP READ WANT ADS RESULTS

CLASSIFIED ADVERTISEMENTS

HERALD BARGAIN COLUMNS BRING RESULTS

RATE: One cent per word for each insertion. One-half cent per word for each subsequent insertion. Combined initials of name count as one word. Minimum charge 25 cents for first insertion; three consecutive insertions for 50 cents.

PHONE YOUR ADS.

Telephone your bargain columns to 664 or mail them to The Herald Office. Cash must accompany orders from persons whose names are not on our books. Advertisements must be at The Herald Office by noon of the day insertion is desired.

FOR SALE

FOR SALE—Used Royal Typewriter, in good condition. Phone 719.

FOR SALE—New piano, with large amount paid on it. Forced to sacrifice. A once in a life time bargain. Will transfer to you on easy terms if desired. Apply to Box E. in care of Herald.

FOR SALE—40 Hard wood settees, with perforated Veneer seats. Suitable for assembly hall or cottage purposes. Sold singly or in quantities as needed. Inquire of Sexton at the South Manchester Methodist Episcopal church.

FOR SALE—Dining room suite, nearly new. Price reasonable. Owner leaving town. Inquire 96 Foster St.

FOR SALE—Refrigerator, parlor tete and chair, crocks for preserving eggs, veranda stands and rocker, tables, desk, bureaus, beds, mattresses, kitchen cabinet chea . 29 Strant street. Phone 1174-3.

FOR SALE—1 1-2 tons rye straw in bundles. Would buy 100 hens price being right. Gardens ploughed, ashes removed. Address D. W. Barnes, South Manchester. Telephone 34-4.

FOR SALE—Heavy set of rear dump cart wheels, fine condition. 1 3-4 horse power Saxon engine, nearly new. Call 24-2 or inquire at 171 Spencer street.

FOR SALE—Easter flowers and plants, including Easter lilies, daffodils, hyacinths, tulips, narcissus, cenerarias, primroses, carnations, stocks, snapdragon, calendulas, geraniums, pansies, begonias, ferns, palms and fancy foliage plants. Bouquets and fancy Easter baskets, also extra early Copenhagen market cabbage plants. Wayside Gardens, near Rockville. Tel. 451-2. P. J. Burke, Prop.

FOR SALE—German police dog, 5 months old. Pedigreed, championship stock. Will sell reasonable. Call 1229 between 5 and 7 p. m.

FOR SALE—Rabbits, raise them for fun. Fancy fur, food and fertilizer. A few more tested breeds, these rabbits took first prize money at the show. Do not wait till they are all gone. More clear profit in a trio of rabbits than 50 chickens, with 1-4 the work and space. The fertilizer will pay 10 per cent over cost to feed, leaving a clear profit on the fancy fur and food end of it (with my system) which will be given free with every trio of breeders. Young rabbits for sale at all times, also books and magazines on rabbits and fur animals. Call evenings, Saturday afternoon and Sundays. Manchester Magazine Subscription Agency, 346 No. Main street, Manchester, Conn..

FOR SALE—Hoosier kitchen cabinet used little. Two small living room suites, brass bed with spring, burrows, one Morris chair, new and used gas stoves, small kitchen stoves. We also buy used furniture. What have you to sell. Spruce street second hand store. Tel. 1325-5.

FOR SALE—Gladiolus. Finest flowering bulbs. New price list now ready. Ask for your copy. Marshall, 674 E. Middle Turnpike, Manchester Green. Tel. 1119-23.

FOR SALE—Several drop head sewing machines in perfect order. Singer Sewing Machine Company, 3 Eldridge street. Telephone 149-4.

FOR SALE—Thoroughly seasoned hard wood, stove length $8.00 a truckload of 84 cubic feet. Asher. Telephone 106.14.

FOR SALE—Hard and chestnut wood, sawed stove length. L. T. Wood, 55 Bissell street. Phone 496.

FOR SALE—Hard wood, stove length $12.50 per cord, white birch $12.00. Telephone 884-12. O. H. Whipple, Andover, Conn.

REAL ESTATE

FOR SALE—Two family 10 room house, 3 car garage on Ashworth street, all improvements, $500 cash, rest mortgages. W. F. Lewis, 11 Vine street.

FOR SALE—Excellent poultry and dairy farm, fully equipped, high location, 8 room house. Good buildings. Will exchange. Tel. 1708. James Rennie, 875 Main.

FOR SALE—Two family house, ten rooms, large corner lot, in splendid location. Everything modern and in excellent condition. Rare opportunity. Price $8500. Wallace I. Woodin & Co., 521 Main street. Phone 2084.

FOR SALE—Six room single, all improvements, at Manchester Green; two car garage. This is an exceptional buy. Price only $4,000. Stuart J. Wasley, 827 Main. Telephone 1428.

FOR SALE—Two family house of ten rooms, all improvements, two car garage, for $10,500. This is a good buy. Stuart J. Wasley, 827 Main. Telephone 1428.

FOR SALE—Farm of three acres, five room house, near Manchester Green, on State road. Would make a good chicken and truck gardening farm. Price reasonable. See Stuart J. Wasley, 827 Main. Telephone 1428.

FOR SALE—Or Exchange, a newly built flat, with all improvements. What have you to offer? Wm. Kanehl, 519 Center street.

FOR SALE—Colonial Garden. A real bargain, five room bungalow, strictly modern. Price $4,500, $500 cash. Wallace D. Robb, 853 Main street.

FOR SALE—Summer street. Two family ten room, also two family twelve room, both strictly modern. Prices are reasonable. Wallace D. Robb, 853 Main street.

FOR SALE—Ridge street. Six room single, strictly modern, including hot water heat and two car garage. Bargain for quick sale. Wallace D. Robb, 853 Main street.

FOR SALE—Church street. Four family and single six rooms both strictly modern. A real bargain. For $13,000. Small amount of cash. Wallace D. Robb, 853 Main street.

FOR SALE—North end excellent residential section, six room single oak double floors throughout house. A bargain at $6,500. Small amount of cash. Wallace D. Robb, 853 Main St.

MORTGAGES

WANTED—Second and third mortgages. More money on hand. P. D. Comollo, 13 Oak street. Telephone 1540.

Money to loan on first and second mortgages. If you have money to invest in mortgages I can invest it for you. Arthur A. Knofla, telephone 782-2, 875 Main street.

TO RENT

FOR RENT—Furnished room, with or without board, for one or two men, in private family. Inquire at 183 Center street, after five o'clock.

FOR RENT—April 1st. five room single house, all improvements, also garage. Inquire at 9 Norman street.

FOR RENT—About April 15, six room tenement in two family house. Has steam heat, gas, shades and screens. In fact everything that is required in an up-to-date house. If interested call at 31 Hollister street, Manchester or telephone 1361.

FOR RENT—Four large light rooms, rent $25, first two weeks free. Inquire at 439 Center street or at 183 Center street.

TO RENT—Four room tenement with large garden, rent $16.00 a month. Inquire at 92 East Middle Turnpike.

FOR RENT—Furnished room at 26 Winter street. Call 171-2.

TO RENT—Four rooms in two tenement house. All improvements. Inquire at 273 Oak street.

TO RENT—Three room tenement April 1st, all improvements. Inquire at 283 Spruce street.

FOR RENT—Six room tenement, at 80 School street. Inquire of Louis Pola. Tel. 545.

TO RENT—New five room flat. Inquire 270 Oak street.

TO RENT—Four room tenement on Ridge street. All improvements. Inquire 11 Ridge street.

TO RENT—Large size office room, 18 by 27, tile floor. Orford building. Rent reasonable. S. L. Barrabee. Tel. 1925-4.

TO RENT—Five room flat, all improvements, rent reasonable, good location. Apply to Stuart J. Wasley, 827 Main street. Tel. 1428-3.

FOR RENT—Five room flat, all the latest improvements, first class condition. Inquire at 88 Spruce street or telephone 1105.

TO RENT—Six room tenement with all improvements. Steam heat. At 177 Maple street. Apply 99 Oak street.

FOR RENT—Five-room tenement in two family house in good neighborhood. Modern conveniences and redecorated. Rent $30. Wallace I. Woodin & Co., 521 Main street. Phone 2084.

TO RENT—Six room tenement, all improvements. Apply George Weir, 96 Foster street.

FOR RENT—Six room tenement on Bissell street, modern improvements. Inquire at 92 Bissell street.

TO RENT—5 room tenement in new house. All modern improvements. Rent $25. Inquire 163 Eldridge street or 58 Ashworth street.

TO RENT—5 room flat, all latest improvements. Shades c all windows. On West Center street. Vacant April 1. Telephone 241-3.

TO RENT—Six rooms on Lilac street, steam heat, all improvements, two car garage, five minutes to mills, also garage on Elro street. Inquire 21 Elro.

FOR RENT—Three room heated apartment with bath, all conveniences, in Purnell Buliding. Apply to G. E. in care of G. E. Keith Furniture Company.

FOR RENT—Five room flat. Second floor, 307 No. Main street. Inquire on premises.

TO RENT—Several small rents at $20 per month. Apply to Edward J. Holl, Orford Bldg. Tel. 560.

FOR RENT—Furnished room at 35 Birch street. Telephone 1153.

FOR RENT—Six room tenement, with all improvements at 40 Garden street. Inquire at 38 Garden street or telephone 1953.

FOR RENT—Six room tenement, with all improvements. Inquire at 38 Hawthorne street or telephone 653-14.

FOR RENT—Six-room tenement on Madison street with modern improvements including steam heat. Apply to Alexander Trotter, 100 East Center street. Tel. 535.

TO RENT—Four room flat, first and second floors just been renovated. Cement cellar. Gas, handy tray, electric lights, bathtubs. Inquire 36 Clinton street.

TO RENT—6-room tenement with all improvements and garden. Apply at 58 Summer street.

FOR RENT—On W. Center street, a new five room flat, all modern improvements. Wm. Kanehl. Tel. 1776.

TO RENT—Room in Odd Fellows Building. Inquire of E. C. Packard at Packard's Pharmacy.

FOR RENT—Two furnished rooms, and a single room, for light housekeeping. Also three room tenement at 109 Foster street, and a four room tenement on Ridgewood street. Apply at 109 Foster street.

FOR RENT—Seven room tenement on Maple street. Apply to H. R. Tryon at the J. W. Hale Company.

TO RENT—Heated apartment, three nice large rooms, bath, gas, etc., over the post office, 1009 Main street. Rent only $35.00 a month. Robert J. Smith.

TO RENT—Midland apartments, three rooms, steam heated, janitor service, refrigerator, gas range furnished, rent $38 per month. Call Manchester Construction Co., 2100, or telephone 782-2.

GAS BUGGIES—All That Glitters Is Not Gold

by Beck

FRECKLES AND HIS FRIENDS — He Is Early Date

by Blosser

ALEMAN $AM — Sam Learns Something New

by Swan

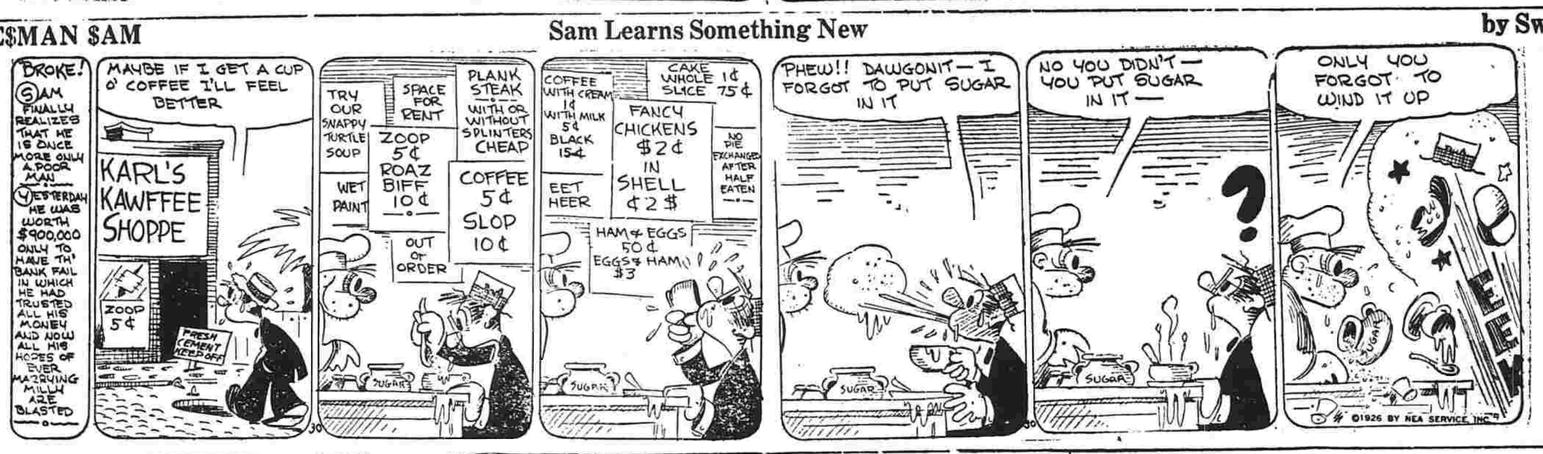

TO RENT

FOR RENT—Five-room tenement on Durant street, modern, rent $25 per month. Call Manchester Construction Co., 2100, or telephone 782-2, 875 Main street, over Manchester Plumbing and Supply store.

TO RENT—Centennial apartments, four rooms, steam heated, front apartment, janitor service, gas range, refrigerator and in-a-door bed furnished. Call Manchester Construction Co., 2100 or telephone 782-2.

FOR RENT—Two desirable office rooms. Apply to Mr. Padrove, Manchester Public Market. Phone. 10.

WANTED

WANTED — Young married man would like position as truck driver or chauffeur. Will furnish references. Address Chauffeur in care Herald.

WANTED—Able-bodied young men to serve in the Howitzer Company. See Captain Dexter at the Armory Thursday night of this week. Do not miss this chance to serve your state and country, and to benefit yourself.

WANTED—$1,000 3rd. mortgage. Will pay 15 per cent bonus. Address Mortgage, Box A, South Herald office.

WANTED—To buy old cars for junk. Telephone 789.

WANTED—Return load from West Chatham, Mass., via Buzzards Bay and Providence, Saturday April 3rd. L. T. Wood, 55 Bissell street. Phone 496.

WANTED—Good reliable man for truck driver. Apply at office of G. E. Willis & Son.

AGENTS WANTED

Free great seller sample free agents wanted. Address F. E. Capewell, 400 Washington street, Hartford, Conn.

WANTED — Woman for general housework at "The Four Acres." Apply to Cheney Brothers Employment Bureau.

WANTED—Painting and paperhanging, graining and all kinds of interior work. J. C. Anderson, 78 Birch street.

WANTED—Fluff rugs made to order from your old ingrain and brussell carpets, write for particulars. C. Schulz, 5 Chamberlain street, Rockville, Conn.

WANTED—I will pay the highest prices for all kinds of junk. Also buy all kinds of poultry and old cars for junk. Morris H. Lessner, telephone 982-4.

WANTED—Light trucking of all kinds. Ashes to move. H. Gilman, 236 Main street. Phone 542.

WANTED—If you want a good home portrait of yourself, call L. Fallott, 97 Ridge street. Child photography a specialty. Phone 241-12.

WANTED — Vacuum cleaners and electric irons for repairs. Key making, saw filing, clock and phonograph cleaning or repairing. Razor blades sharpened. Braithwaite, 150 Center street.

MISCELLANEOUS

Housecleaning time is here. Call your local Fuller man. He carries tools to help you solve all your difficult cleaning problems. Call R. J. Doggart, 182-14.

SIGNS—That are trade-getters and trade-keepers. Good signs and cards boost your business. I make that kind. W. W. Markham, 131 Center St. Phone 338-13.

Steeple Tom—Cleaning out chimneys and fireplaces a specialty. Telephone care Magnell Drug Company, 1917-2.

Harry Anderton, representing English Woolen Company, tailors since 1898. Let us show you the latest fashions. Phone. 1321-2.

MISCELLANEOUS

JUNK

I, Abraham Orenstein, oldest dealer in town, will pay the best prices for all kinds of junk. Rags, 1 1-2 cents a pound; papers, 20 cents a hundred; magazines, 30 cents a hundred; rubbers, 1-2 cent a pound; tires, 1-2 cent a pound; tubes, 1 1-2 cents a pound. I buy all kinds of metals. Call 1527-4. 133 Oak street, town.

FOR SALE—Mixed seasoned slab wood. Alexander Jarvis Jr. Phone 341.

LOST

LOST

Notice is hereby given that Pass Book No. 24413 issued by The Savings Bank of Manchester has been lost or destroyed, and written application has been made to said bank by the person in whose name such book was issued, for payment of the amount of deposit represented by said book, or for the issuance of a duplicate book therefor.

LOST

Notice is hereby given that Pass Book No. 2002 issued by The Savings Bank of Manchester has been lost or destroyed, and written application has been made to said bank by the person in whose name such book was issued, for payment of the amount of deposit represented by said book, or for the issuance of a duplicate book therefor.

LOST

Notice is hereby given that Pass Book No. 18701 issued by The Savings Bank of Manchester has been lost or destroyed, and written application has been made to said bank by the person in whose name such book was issued, for payment of the amount of deposit represented by said book, or for the issuance of a duplicate book therefor.

LOST—Saturday afternoon, child's gold bracelet, between Brainard Place and Hale's store. Finder please return to South Herald Office. Reward.

LOST—Auto marker FX-2165. Notify O. Meara Motor Company, East Hartford. Phone Laurel 800.

FOUND

FOUND—Black, white and tan mongrel dog, strayed to my home, 35 1-2 Walker street. Charles A. Irons. Telephone 172-2.

AUTOMOBILES

FOR SALE—Ford 1922 Tudor sedan, good condition, new radiator, new battery, cord tires $150. Tel. 1203.

FOR SALE—Chevrolet sedan, Oldsmobile 6 cylinder touring in good condition, cheap. Phone 1119-13, 787 East Middle Turnpike, South Manchester.

FOR SALE—1919 Ford touring car. Has just been overhauled and painted. Good rubber. Price $50. Call 1648.

FOR SALE—Overland four touring car, 1923. Good mechanical condition, new battery, very reasonable for cash. Call 1724 during business hours for appointment.

FOR SALE—O-Tite Piston Rings. They stop oil pumping, they prevent gasoline from getting down into the oil. They give your engine more power and increase your mileage. F. H. Norton, 180 Main street.

POULTRY

EGGS FOR HATCHING

Barred Plymouth Rocks, eggs for hatching from prize winning and excellent laying stock $2.00 per 14, $12.00 per 100. J. F. Bowen, 570 Woodbridge street. Phone 1385-2, Manchester Green.

POULTRY

"BABY CHICKS"

BABY CHICKS—Smith Standard sturdy thoroughbred of free range flocks. Order now and have your chicks when you want them. Manchester Grain Co., 246 North Main St. Phone. 1760.

BABY CHICKS—Bred-to-Lay Popular Breeds; guaranteed live delivery; free catalogue of chicks, brooders and supplies. Clarks Hatchery, Dept. 7, East Hartford, Conn.

EGGS FOR HATCHING

FOR SALE—Hatching eggs, barred Rocks and Rhode Island Reds. Excellent color and laying stock. $7.00 per 100; $1.00 a setting. E. J. Keeney, 596 Keeney street. Phone 1194-12.

Eggs for hatching from pure bred Single Comb Reds and White Leghorns, $1 setting, $7 hundred. My Reds won first pen and the Leghorns first pen and best pen at Manchester Poultry Show. J. R. Foster, 619 North Main street. Phone 73-4.

C. N. G. ORDERS

Hartford, March 30—The resignation and honorable discharge from service of Captain Thomas E. Sullivan, commander of Company B, 102nd Regiment, Connecticut National Guard, is announced by the adjutant general's office here today. Frank Grimaldi, first lieutenant under Captain Sullivan, is promoted to captain and given command of Company B, while Walter A. Fitzsimons, second lieutenant, is elevated to first lieutenant and assigned to the place held by Captain Grimaldi.

Charles R. Daniels, second lieutenant in the 169th Infantry, is promoted to be first lieutenant and is assigned to duty commanding Headquarters Company, Second Battalion, 169th Infantry.

Wallace I. Woodin & Co.
Real Estate—Insurance
Country place just out of town, four acres, eight-room house, running water, electricity, two car garage, barn, two chicken coops, plenty of fruit, near school. Excellent truck garden farm. Land could be sold for building lots. Price $7500.
521 Main St. South Manchester

TOWN ADVERTISEMENT NOTICE

of the

TAX COLLECTOR

All persons liable by law to pay Town or Personal Taxes, in the Town of Manchester, are hereby notified that I will have a rate bill for the List of 1925, of 13 mills on the dollar due and collectable on April 1, 1926. Personal Tax due February 1, 1926. I will be at the Hall of Records each week day from April 1 to May 1, inclusive, hours 9 a. m. to 4 p. m., except Tuesday, April 6, Tuesday, April 13, Tuesday, April 20, Tuesday, April 27 and Saturday, May 1, hours 9 a. m. to 9 p. m.

Interest at the rate of nine per cent will be added to all taxes remaining unpaid after May 1, 1926. Interest will start from April 1, 1926.

GEORGE H. HOWE,
Collector.

ROSE B. WILSON
Public Stenographer
Copying — Mimeographing.
Circular Letters.
521 MAIN STREET
South Manchester, Conn.
Telephone 2084.

For Rent
First Class Workshop for Auto Repairing and Washing, Battery Charging, Radio and Auto Supplies.
Suitable for Plumber. With or without stores.
See
J. M. Dempster
16 Trotter Street.
Phone 1431.

REAL ESTATE FOR SALE
WASHINGTON STREET — Two new homes, 6 and 7 rooms. Price right.
GREENHILL STREET — Dandy home of 7 rooms, sunroom, fireplace. Just a real home. Make an offer.
NEAR CENTER — Two-family, 12 rooms, handy to everything, always rented.
HOLLISTER STREET — New 6 room bungalow, fireplace. Price O. K.
WEST SIDE — Two-family, 12 rooms, excellent condition, 2-car garage.
WASHINGTON STREET — Dandy building lot, $500 cash, 2 years to pay balance.
STATE ROAD—On way to Rockville, 5 room bungalow, over an acre of land. Price $3,000.
Arthur A. Knofla
"A little means a lot, AND a lot means a home."
875 Main Street. Tel. 782-2.
REAL ESTATE and INSURANCE.

MUDD CENTER FOLKS

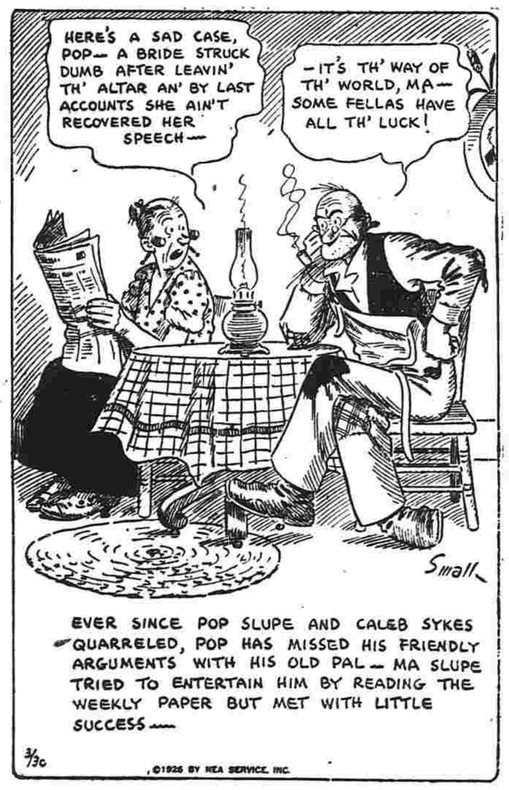

One Thousand Dollars
Buys six acres of land with a small house thereon, Hillstown section.
Four acre place, good land, house in fine repair, furnace, poultry house, small barn, convenient to trolley and factories. $800 cash, balance easy terms. Price $5950. Collect your own eggs.
Fine looking semi-bungalow, thoroughly modern, Cambridge street. Two-car garage, corner lot, high elevation.
Large, well built, two-family, twelve-room house, all improvements, walk and curbing, close to silk mills, never offered for sale before.
Beautiful little home at the Green, brand new and up-to-date, six good rooms, now ready. Price only $7200.
Corner lot on Main street, 66-foot front, suitable for store, gas station or garage. Price only $4500. Terms.
Robert J. Smith 1009 Main St.
Real Estate — Insurance — Steamship Tickets.

MARLBOROUGH

Schools in town close Thursday for the Spring vacation and open Monday, April 12 when the Spring term begins.

Mrs. John M. Peter has resigned as librarian at the Richmond Library and Mrs. E. T. Thienes has taken her place.

There are a few case of measles in the Northwest district. The children of Louis Casella are the latest victims.

Miss Jennie E. Stark of Lynne, a former teacher in the northwest district, spent the week-end in town with friends.

Mrs. Elmer E. Hall spent Wednesday in Hockanum with Mrs. Clayton Fogil.

D. J. Cahill, the R. F. D. carrier was unable to cover his entire route last week on account of the roads being in such poor condition.

At a special town meeting which was held Friday evening the proposition offered by the Central Connecticut Power and Light Company was rejected by a large majority.

Rose Casella, daughter of Mr. and Mrs. Louis Casella is ill with pneumonia. Dr. E. S. Parmalee is attending her.

Miss Fanny A. Blish who has been spending the past few months with relatives in Newton, Mass. is expected home this week.

Supervisor James W. Frost of Colchester was in town visiting schools Friday.

BOLTON

Miss Louise Phelps is confined to her home with grip.

The Grange was postponed Friday night due to the storm and bad traveling. The meeting will be called this evening.

Mr. and Mrs. Washington Doolittle have moved to Hartford where they are both employed.

Miss Lillian Ducker is employed at the First National Bank in Hartford.

George Whippert has sold his place to Samuel Alvord.

Russell Merrill spent the week-end with his parents.

The choir will meet this week to rehearse for Easter music.

Mr. and Mrs. Samuel Alvord and son Morgan will move to their home here the first of April, after spending the winter in Hartford.

Miss Ethelind Pinkerman spent the week-end at her home in Stratford.

Schools in town will close Thursday for the Easter recess.

Supervisor W. S. Dakin visited schools in town this week.

Samuel Alvord of Hartford visited at his farm Saturday.

J. W. Sumner made a business call in Columbia Friday.

BUSY AMOS GETS TWO FOR HARTFORD POLICE.

Darien, March 30.—Policeman Amos Anderson today added four more persons to his long list of captures on the Post road here. Anderson arrested Walter Johnson and John Greml, both of West Hartford and held them for the Hartford police, who charge that they stole an automobile in that city.

A few minutes before getting the West Hartford men, Anderson arrested Clementine Marro and Michael Rizzio, both of New York, and confiscated their car which had 70 gallons of alcohol in a secret compartment.

GOOD FRIDAY MUSICAL AT SO. METHODIST CHURCH.

The concluding Lenten musical of a series, given and arranged by Archibald Sessions, musical director, at the South Methodist church, will be given on Good Friday night at 8 o'clock.

The program arranged is an interesting one and will comprise organ numbers and a choral ensemble of the church choir, augmented for the occasion, by other well-known singers. The choral numbers will consist of selections of solo and choruses, taken from Maunder's "Olivet to Calvary," a cantata seasonable for this occasion.

The soloists are all well known, and have given satisfaction on many occasions when this cantata was given in which they enacted the principal parts.

It is expected that in view of the earnest work participated in by those who are to take part, that an eminently satisfying musical event will be the result of the evening's work.

Chas. Kuhr, Depot Square, selling out glassware and kitchenware. Thin tumblers 35c. dozen.—adv.

AUTOS WASHED
Cleaned and Polished.
Expert Simonizing.
Wilson's Cleaning Sta.
27 Brainard Pl. Phone 2030-2

TRADING RESUMED ON CONSOLIDATED EXCHANGE

New York, March 30.—Trading was resumed on the Consolidated Exchange of New York today, following the dismissal of the injunction proceeding brought under the anti-stock-fraud act and the consent of 150 members by the reorganization plan of the Exchange.

The plan of reorganization which was drawn up by influential members of the Consolidated, in consultation with the state attorney general's office, contains a number of regulations designed to prevent objectionable practices held to be in violation of the Martin act.

MARDI GRAS AND FROLIC

Saturday, April 3 will be Mardi Gras Night at the Princess Ballroom, Rockville. There will be all kinds of noisemakers, confetti, balloons, hats and other things to make the evening more enjoyable. The hall will be decorated to represent a Japanese Garden.

Max Kabrick and his Princess Orchestra, who have made a big hit with the Manchester people, will furnish the music.

A large delegation of Manchester people are planning to attend.

Herald Advs. Bring Results.

Acid Stomach

"Phillips Milk of Magnesia"
Better than Soda

Hereafter, instead of soda take a little "Phillips Milk of Magnesia" in water any time for indigestion or sour, acid, gassy stomach, and relief will come instantly.

For fifty years genuine "Phillips Milk of Magnesia" has been prescribed by physicians because it overcomes three times as much acid in the stomach as a saturated solution of bicarbonate of soda, leaving the stomach sweet and free from all gases. It neutralizes acid fermentations in the bowels and gently urges the souring waste from the system without purging. Besides, it is more pleasant to take than soda. Insist upon "Phillips." Twenty-five cent bottles, any drug-store.—Adv.

Reduced Prices and Easy Payments
On Good Used Cars

You may purchase any of the cars listed below at considerably less than their real value and in addition have the benefit of our easy payment plan.

The price opposite each car listed is the DOWN PAYMENT required. Balance on easy monthly payments.

	Down Pmt.
1924 NASH TOURING, new paint	$310
1922 STUDEBAKER SPECIAL TOURING, good paint	$218
1923 HUPMOBILE SEDAN, new paint	$298
1924 CHEVROLET SEDAN, good paint	$218
1921 NASH SPORT TOURING, new Duco	$210
1924 DORT SEDAN, good paint	$198
1921 NASH TOURING, with Winter Top, good tires, new paint	$218
BUICK TOURING CAR	$60

These cars are all in good mechanical condition and have good tires. Sold with guarantee.

Madden Brothers
MAIN STREET AT BRAINARD PLACE.

USED CARS

Compare These Prices:

1922 Oldsmobile Four Touring	$225
1923 Maxwell Coupe	$350
1923 Hudson Speedster	$350
1923 Nash Touring	$325
1920 Liberty Touring	$175
1919 Chandler 7-Passenger Touring	$175
1925 Ford Touring	$350
1920 Chevrolet Touring	$75

Each car has a good battery, 5 good tires, guaranteed to be mechanically right.

Sold on G. M. A. C. Easy Payment Plan, one-third down, balance 12 months.

Crawford Auto Supply
Olds Sales and Service
East Center and Walker Streets Phone 2021-2

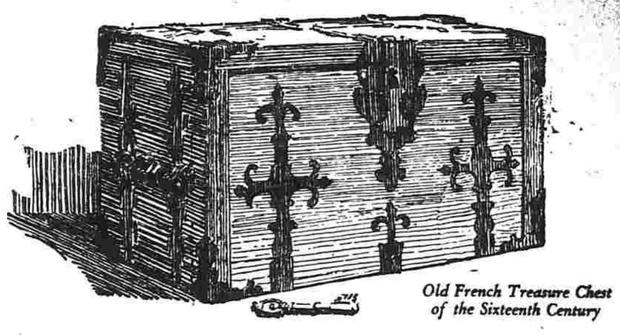

Old French Treasure Chest of the Sixteenth Century

Security—*An age-old need*

When the stone age man procured a particularly fine cloak of skin or designed an ornament of special value, he doubtless sought a secret place in his cave to hide these treasures.

As civilization advanced, rugged treasure chests were made to safeguard gold and other precious possessions.

Iron and steel safes came in the nineteenth century, and were the greatest advance in the science of security.

Today the bank vault represents the most perfect and convenient form of protection that human ingenuity has devised. It anticipates and forestalls every possible risk.

The security of our vault is available to the public. A Safe Deposit Box for your personal papers, jewelry, and other valuables can be rented at the cost of a few cents a week—less than you pay for your daily newspaper.

Manchester Trust Co.

The Best Has A Dignity All Its Own

That's as true of clothes as of furniture

As America grows in culture, so does appreciation of fine craftsmanship increase.

In clothes as well as in furniture or automobiles, or architecture, the dignity of skilled handiwork, rich quality, is unmistakable.

That dignity is one of the good things you get here in Hart Schaffner & Marx clothes.

Unusual value at

$33.50 $38.50

George W. Smith

Ready for Easter

Smart Clothing On the Weekly Payment Plan

Our new store is ready to serve you with the finest clothing to be had!

BUY ON PAYMENTS

Come—Get Acquainted With Wooster—Hartford's Newest and Finest Store!

You don't need cash at Hartford's newest store—pay while you wear, after Easter.

BUY ON PAYMENTS

BUY ON PAYMENTS

Easter SPORT COATS	Easter DRESSES	Easter SUITS	Easter TOPCOATS
Delightful new creations on easy payments—buy NOW!	Buy one or two of these lovely Dresses — pay after Easter while you wear!	Men! Don't miss this tremendous offer—pay later.	Newest colors — smart styles — buy on payments!
$29.75	$14.75	$29.50	$29.50
Buy on Payments	Buy on Payments	Buy on Payments	Buy on Payments

WOOSTER
209 Trumbull St.
Hartford
Open Till 7 P. M Near Asylum

Public Demonstration Of Cantilever Shoes At 654 Main St. Farr Block Tuesday and Wednesday

March 30 and 31 — 1 to 9 P. M.

The Public Is Cordially Invited

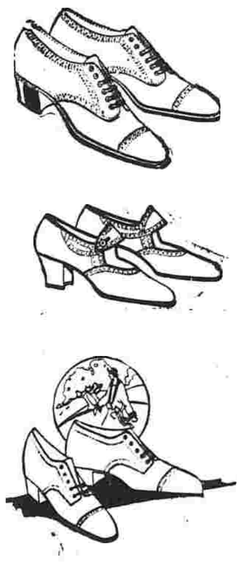

Come In And See The New SPRING STYLES In

Cantilever Shoes

NO SALES
Demonstration Under Direction of

Cantilever Shoe Shop
289 Trumbull St., Hartford

Everyone Cordially Invited To Attend

This Demonstration For Two Days Only, Tuesday and Wednesday.

LATEST FASHION HINTS BY FOREMOST AUTHORITIES

THE HERALD'S HOME PAGE

FEATURE ARTICLES ABOUT INTERESTING WOMEN

The YELLOW STUB

by Ernest Lynn

HC 31 PARKER THEATRE MONDAY NIGHT ORCHESTRA

COPYRIGHT 1926 BY NEA SERVICE, INC.

BEGIN HERE TODAY

HENRY RAND, 55, a business man, is found murdered in a cheap hotel in Grafton. Police find a woman's handkerchief and the stub of a yellow theater ticket.

JANET RAND, his daughter, breaks her engagement with BARRY COLVIN, because of the "disgrace." JIMMY RAND, his son, goes to Cleveland, where the theater is. The stub is traced to a political boss, THOMAS FOGARTY, who says he gave it to OLGA MAYNARD, a cabaret singer.

Jimmy meets and falls in love with MARY LOWELL. Later he encounters Olga. She faints at hearing police want her for murder. Mary, out with SAMUEL CHURCH, a wealthy lawyer, sees Jimmy lift Olga into a taxi and misunderstands.

Olga tells police the stub might have come into possession of a man who "picked her up" two nights before the murder. Jimmy receives mysterious warnings to leave Cleveland and later is attacked by two men but escapes.

With Jimmy and Mary estranged, Church gets Mary's promise to marry him. Jimmy thinks she is marrying for money.

That night Jimmy and Olga see, in an auto, a man they both recognize—he as one of his assailants, she as the man who got the stub. The man and a companion escape. Later they identify him by his police picture as IKE JENSEN.

Church, out driving with Mary, runs over a dog. His heartlessness kindles hatred in her and she breaks their engagement.

LIEUTENANT O'DAY, a policeman, warns Jimmy that Olga is in love with him. He invites Jimmy to his home for supper. The next day Jimmy, who, short of funds, had taken a job driving a laundry truck, is fired. He accuses his employer of lying as to the reasons for his discharge.

NOW GO ON WITH THE STORY

CHAPTER XXXI

THE two men stood eyeing each other wordlessly, anger written on both faces. Finally Porter dropped his eyes from Rand's. He shrugged, and turned away toward the door.

There was a hysterical titter from Miss Caton, who instantly covered her confusion by busying herself with some bills.

Jimmy said, as Porter's hand clutched the door knob: "You dis appoint me, Porter."

The other's face crimsoned under the taunt. This young man had flung down the gauntlet to him and he had let it lie. . . . He avoided Jimmy's eyes as he walked out of the door. . . .

• • •

Mary Lowell, leaving her office a little later than usual, stopped at the street door to buy a newspaper.

She looked up, after replacing her change in her bag, and stopped to stare. Coming toward her in the crowd of home-bound office workers, was a figure about whom there was something vaguely familiar.

It was a girl, a slender girl with very light hair and dark eyebrows and lashes—a rare type and one not easy to forget. Instantly Mary remembered. It was the girl whom she had seen in Jimmy Rand's arms that night in front of the Mayfair Hotel.

She was a very pretty girl, Mary thought—a beautiful girl. Yet the sight of her struck a hostile chord somewhere inside her. This was the woman that had come between her and Jimmy; she was the cause—however innocent—of the misunderstanding that had led to their estrangement.

What was there between this girl and Jimmy? What secret did they share? Jimmy had said: "You don't know how important it was that I find that girl." Why was it important? He had never told her. And yet, it occurred to her then, he had offered to, only something Mary herself had said had stopped him.

A burning jealousy laid hold of her. She hated this blond creature, with her delicate, arched eyebrows and her violet-gray eyes.

"There's something I want to ask you, Lad," said O'Day. "Was your grandfather's name Thaddeus Rand?"

"I'll ask her," she said, half aloud, and stepped partly into Olga Maynard's path.

Olga saw her, too, and a light of recognition was in her eyes. She eyed Mary coolly, then turned her head away.

Mary could have touched her with her hand. She took an involuntary step toward the other girl and opened her mouth irresolutely to speak. But she hesitated too long, and Olga was gone. The proper moment had passed.

Mary stood where she was, turning to follow Olga with her eyes. Perhaps twenty yards away the other girl turned for a backward look and her glance met Mary's again. Then she turned and was lost in the crowd.

Sam Church had described this girl as a cheap hanger-on in the cabarets, a wanton. . . . Well, it wasn't true. Mary forced herself to admit, although she found herself wanting to believe it. But there had been a certain refinement about those features. . . . After all, Sam Church was a liar.

And Olga, hurrying homeward. . . . The sight of Mary Lowell was only another bitter reminder that Jimmy Rand had promised to come to see her again and hadn't.

When she reached her apartment she tore off her hat and studied her reflection in the glass of her dressing table. The light from the wall shone through her hair and wreathed her head like a halo. But there were tears in her eyes.

"Is he seeing her?" she asked herself in the mirror. She turned toward the phone on the table and then swung away from it, resolutely. She flung herself on the bed and lay face down on the pillow.

"I'll call him. I've got to," she said, springing suddenly to her feet. She ran to the phone and called Jimmy Rand's number.

The landlady, answering, said he was out. . . . a dinner engagement, he had said.

Lieutenant O'Day answered the door when Jimmy rang.

"Come in, come in. You'll have to excuse the uniform." He was still arrayed in the police blue, with its gold trimmings. "Fact is, I've been busy this afternoon. A conference with the chief, and some courtroom work."

He took Jimmy's coat and hat. "Mother, this is Mr. Rand, the lad I've been tellin' you about."

Mrs. O'Day, fat and motherly, kissed him on the cheek by way of making him feel at home.

"I've heard about your trouble," she said. "You poor boy. Sit right down. Dinner, such as it is, will be ready in two shakes."

"I want you to meet the boys, Mr. Rand." O'Day indicated his two sons, who had come silently into the living room.

"This is Francis. Francis is fourteen. An' this is Timothy. Tim's eleven."

Francis, shy and silent, admitted to Jimmy during dinner that he was in high school, and Timothy volunteered the information that he was in the sixth grade.

"Tim," supplemented their father, "wants to be a lawyer. I don't know about Francis. He hasn't the gift of gab like his brother. Maybe a doctor, or an engineer."

"What are you going to be, Mr. Rand?" asked Timothy.

"Be still, Tim," admonished Mrs. O'Day. "He'll be worryin' the life out of you with his questions, Mr Rand," she explained to Jimmy.

"Well, I don't know, Tim," Jimmy smiled, answering his youthful questioner. "You see, the war came along and interrupted my college career—I was just taking a general course in arts and sciences—and since leaving the army I've been selling automobiles."

"Gee! Were you in the army?"

Rand laughed at Tim's eagerness. "Sure."

"Didja go over to France?"

"Yep."

Francis, the silent one, asked: "What branch were you in—the infantry?"

"No, Francis, I was in the air service."

Rapt admiration held the boys speechless and spellbound for a moment. Tim broke the silence, and there was downright awe in his next question.

"Didja shoot any Germans?"

Jimmy looked apologetically at Mrs. O'Day and her husband, smiling.

"Go on, answer the boy's question," urged O'Day. To his wife he said, with a nod toward Jimmy: "A brave lad, and he won't talk about himself unless Tim makes him."

"Well," began Jimmy, reddening and turning to O'Day's sons, "I did happen to be with a squadron that saw some action, and was lucky enough to bring down a couple of planes. But they got even. They brought me down, too, and I was in a German prison camp for four months."

"Gee!" from Timothy. "I'm studying the history of the World War in school." And he continued with his barrage of questions.

Under them Jimmy had to go into all the details of his adventures with that picturesque band that made up the air service during the late war. Tim's eyes popped as he heard about the machine gun bullet that had punctured the gasoline tank on Jimmy's plane. He wanted even to see the scar left by the one that had plowed through Jimmy's shoulder.

"I've always thought," remarked Lieutenant O'Day, "that it took a lot of nerve to fly one of them planes. Now I know it. I know what a soldier's life is like. I saw a bit of action in Cuba. But excuse me from flyin'. I'll keep my feet on good old Mother Earth.'

• • •

"I got the sack today," said Jimmy. He and O'Day were still at the table, smoking, while Mrs. O'Day cleared off the dishes. He told O'Day how he had been fired for the second time for no apparent reason.

"I don't know whether it's hard luck or whether somebody's hounding me. I got the same reason in both places. Do you suppose there's some kind of a conspiracy against me?"

O'Day shook his head. "Darned if I can make it out, lad." He leaned back, puffing at his cigar, and eyed Rand with a peculiar look.

"There's something on my mind, Rand. Your father's name was Henry Rand, wasn't it?"

"Yes."

O'Day studied his cigar. "Did he come from a place named Durbin, in New York state?"

"Why yes, he did." Jimmy leaned forward eagerly. "That's where he was raised as a boy."

"Was his father named Thaddeus Rand?"

"Thaddeus Rand was my grandfather. I never saw him, though. Say, what do you know about my father?"

(To Be Continued)

The WOMAN'S DAY

by Allene Sumner

It Seems to I!

Women are more irritable than men, decides a medical man, because their knee jerk is more intensive and they kick higher in reflex than do men. You know that little stunt of doc's—hitting you below the knee and watching you kick. It seems that that tabulates the work of the spinal cord, and the higher kick signifies extreme nervousness.

People may have a right to their own ideas, but they have no right to expound them unless experience gives them knowledge. That's why a remark from Captain Evangeline Booth of the Salvation Army about prohibition means something. She knows her stuff. "We no longer have drunks' to feed," she says. "Our nightly room full of 'bench drunks' are putting money in the bank, and their children have shoes. Their wives no longer cry their eyes out over bruises given their children by drunken brutish fathers."

The Golden Wedding.

One hears, even in this day of marital discord, of so many old couples celebrating their 50 years together. Many daughters have asked for "tips" on celebration ideas. Try these:

Write the invitations in gold ink on gold-edged cards. For a spring golden wedding, nothing is so lovely for decorations as the spring yellow flowers — forsythia, daffodils, yellow crocus, yellow tulips. And nothing so lovely for a table centerpiece as just a huge bowl filled with the yellow flowers and fern. Gold-banded dishes or little gold lace paper doilies on the dishes make a pretty table. Orange sherbet with yellow frosted cake give the right note to the menu, and tiny white boxes tied with gold cord and filled with a piece of the wedding cake should be given the guests at parting.

"Read Me a Story!"

"My youngster clamors for animal stories, and my list is exhausted, writes "Mother of Three."

Does your library contain Wiggin's "Tales of Laughter;" Kipling's "Just-so Stories" and his "Jungle Book;" Pyle's "Wonder Clock?"

Whenever the gentle readers wish to purchase these books direct from publisher, if there is neither local library nor book store, a card of request addressed to me will bring the address.

Making Money.

It seems to be in the spring air, this feminine desire everywhere to "make some extra money." My mail is jammed with requests.

How about a bunch of you high school girls or young matrons giving a puppet show for the town's youngsters—and bigsters, too, for that matter? The equipment is not expensive, and with a little study you can give a good show. Procure McIsaac's "Tony Sarg Marionette Book;" Schneider's "Model Vaudeville Theater;" Joseph's "Book of Marionettes."

Style Tip.

If—and since—the tailored suit has come back, what about the crepe overblouse? So far, not very visible!

Style-makers expect the two-piece suit to be worn as an ensemble dress, and the tucked-in blouse is really merely a vest, since only the front is supposed to show. Suit skirts are attached to camisole tops and vests can be easily pinned to them. But—when it's really warm, the girls will insist upon shedding their coats, and we prophecy that the stylists MUST give us over-blouses.

Two Tones

Two tones of felt achieve this stylish millinery effect. The combination is brown and beige.

HER OWN WAY

by A GIRL of TODAY

THE LOGIC OF THE TEMPTRESS

"That afternoon I went to the master who was teaching Miss Lawrence. He was supposed to be the best voice teacher in America, I learned afterward. I learned from his secretary that he charged two hundred dollars for just listening and telling you whether your voice amounted to anything or not and he was said to be very brutal in his conclusions. He paid not the slightest attention to your feelings in any way.

"From my increased salary I had saved one hundred and fifty dollars, and the next morning I went to Madame Seria who had always been more than kind to me and asked her if she would lend me the other fifty and take it out of my salary for the next month.

"She asked me what I wanted the money for.

"I told her.

"'Sing for me,' she commanded.

"Without any accompaniment or preparation, because I knew she was sympathetic and kind, I sang Tosti's Good-bye.

"When I finished, she wrote me a check for fifty dollars, and said:

"'Wait a day or two and I will put you in a position to ge that audition for nothing.

"'This afternoon when Miss Lawrence comes in I want you instead of Lucile to model the dresses she is going to look at. While you are changing outside the curtains—I will arrange that you dress just outside the room—I want you to sing some part of this Good-bye song.

"'Buddy Tremaine will be with Lola Lawrence. He is perfectly crazy about music and he won't disdain a girl that is easy to look at. I heard yesterday that Lola's voice had not come up to standard under the strain. Tortentio has told her it would be no use to give her more lessons. Of course I'm not sure whether it is Lola's voice or whether Tremaine has gotten tired of her but I do know she is going to Europe next week for a rest and Tremaine is not going with her.

"'Although it's very probable that you will hear nothing more of your singing today I am sure that Tremaine will be around here to find out about you.'

"I looked at Madame Seria somewhat in surprise. She seemed very hard. I had not yet learned, Julie, that we women have to be hard as steel to make our way to the top in this world.

"'Madame Seria, I don't want to hurt Miss Lawrence,' I said haltingly. 'If she has found out that something is wrong with her voice she must be broken-hearted and I don't want to add to her grief.'"

TOMORROW: Temptation Wins.

GET OUT THE NEEDLE.

Old-fashioned quilting is used in the silk coats of this season to excellent advantage. Often, too, you find it outlining the hem and sleeves of some quaint taffeta or print frock.

YOU AND YOUR HAT.

Whatever else your hat may or may not do, it must cover every bit of your hair except a lock or so in either side of your face, making what is known as a soft line. If it knows its duty it will completely cover your hair in the back.

HOME HANDIWORK

For The Young Musician

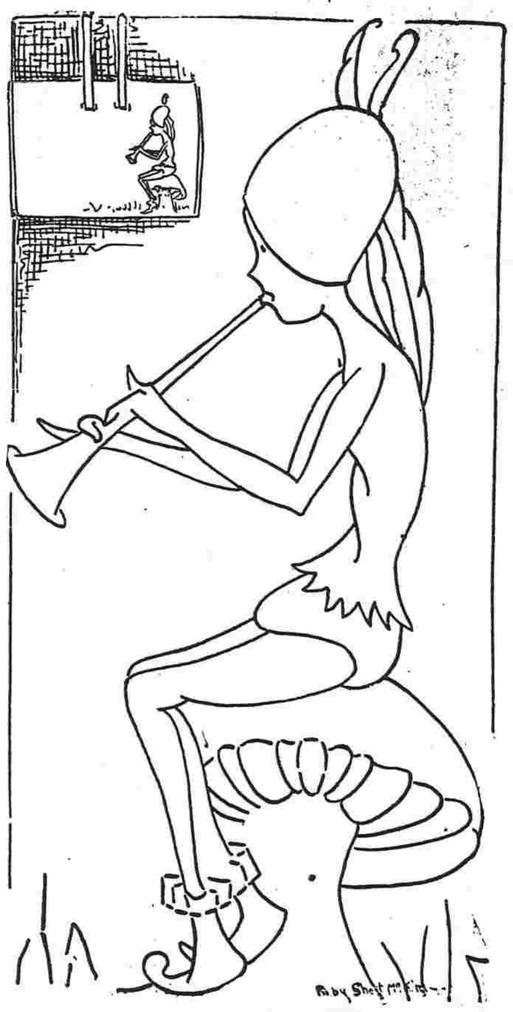

By RUBY SHORT McKIM

A hand-made envelope bag of denim, oilcloth or felt may prove a mighty desirable possession when made just the right size to hold one's sheet music. It may be lined, or simply bound or blanketstitched around the edge, and except for the handles it is made exactly like a large envelope with a very shallow flap.

The Musical Elf design is exact size to transfer through a sheet of carbon paper onto the material and then either to paint, if one be a brush wielder, or to be embroidered in simple outline stitch, if a needle be your standby!

ADVENTURES of the TWINS

by OLIVE ROBERTS BARTON

He could scarcely believe his eyes.

Did you ever see Marky Musk? rat? No?

Well, you didn't miss much, for Marky would never take a prize at a beauty show.

Marky's coat was made for good hard use in all sorts of weather, wind and rain, sun and dust, mud and slush—oh, just everything.

His tail is long and bare and hasn't a hair on it.

His body is short and thick and awkward.

His coat is the color of yellow mud on top, lighter underneath.

His head looks like a small guinea pig's head with black beady eyes and no ears to speak of much.

That's Marky! No beauty but pretty nice. He never did anybody any harm—just like the pussy cat in Johnny Green's—but kill toads and salamanders and newts and a few other things around Ripple Creek, and eat them. He had to eat something, didn't he, to keep alive?

Well, one day Marky woke up in his house in the mud bank, after a long cold spell, and stretched himself. He hadn't been out for days.

But something told him that if he crawled through the ground hall way to his front door and then went up through the water (Marky's door is under water, you know) he would find the sun out and the air nice and warm, and a certain smell that told you that right over the hill was the Spring Fairy with a basket of blossoms on her arm.

So off he started.

And every word of what he had been thinking came true. When he dived down, or I mean up through the water and came bobbing up to the top, he could scarcely believe his eyes! It was so lovely and warm.

He swam over and crawled up on top of the bank and sat there and took in big deep breaths of the delicious air, all the time getting happier and happier.

Then he began to sing:

"Oh, spring is coming,
One, two, three,
And someone's happy,
That is me."

"Well, I'm glad! I'm glad!" said a voice suddenly behind him.

Marky gave a jump, for in his happiness he had forgotten all about the old fox, and the old owl, and the hungry old crow and the hawk. He was just going to dive back into the water, thinking it was one of them, when the voice said hastily:

"Please don't go. We didn't mean to frighten you. We were just going to use a little magic to try to get into your house to wake you up. You have saved us a lot of trouble. Thank you!"

Marky turned slowly. He wasn't quite sure yet whether the voice really belonged to a friend—or an enemy.

But when he saw the March Hare and his old friends, Nancy and Nick beside him, he gave a little shout of joy.

"Oh, it's you, is it!" he cried. "I'm so relieved! I was just thinking how happy I was, and it did seem too bad to spoil it all at once. Now if I just had a good dinner, I'd be fit as a fiddle."

"You need something besides a good dinner, my good friend," said the March Hare. "You need a good scrubbing."

"Me?" cried Marky. "Why I just had a bath. I'm still wet."

"I know," said the March Hare. "But you need brushing and combing besides. Mister Rubadub in Scrub-Up-Land is waiting for you, so et's hurry. There's the path over there by that little bush."

(To Be Continued.)

Is this your BIRTHDAY

TUESDAY, MARCH 30

If so, you are naturally religious and you always will be a prominent church member wherever you are.

You are inclined to be very charitable, and this will be a great help to you in your church work.

You delight in reading good literature and you are fond of travel.

You will have many friends due to your sincerity and honesty.

FLAPPER FANNY says

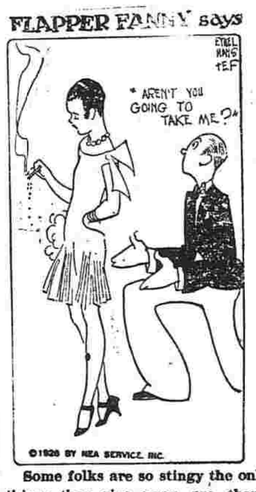

©1926 BY NEA SERVICE, INC.

Some folks are so stingy the only things they give away are themselves.

Start Every Day with

Quick Quaker

Food that "stands by" you

—an excellently balanced food in protein, carbohydrates, minerals and vitamines —*plus* the "bulk" that helps make laxatives seldom needed.

Cooks in 3 to 5 minutes—That's faster than plain toast!

The TRICHO METHOD

Removes Superfluous Hair

Painlessly, Permanently, Harmlessly

"Nothing But a Ray of Light Touches You."

The Safe, Scientific Way of Removing Superfluous Hair

That area of the face or body under treatment for superfluous hair removal is exposed to the harmless and painless light ray of the wonderful Tricho instrument just three to five minutes every ten days or two weeks.

THIS PROCESS, which acts only on the hair roots, causing them to dry up, is repeated from eight to ten times, at the end of which period the hairs drop out without sensation—NEVER TO RETURN, AS THE HAIR ROOTS ARE DEAD.

To demonstrate the character of the treatment and to show how simple and absolutely without sensation it is, we will give a treatment free and without obligation of any kind to any person calling at our office.

CONSULTATION WITHOUT CHARGE OR OBLIGATION.

Write, Phone or Call for Descriptive Booklet.

MRS. L. P. WILLIAMS

904 MAIN STREET HARTFORD

Meigs Building, 186 Fairfield Avenue, Bridgeport.

902 Chapel Street, New Haven. 332 Main Street, Worcester.

PERFECTLY PASTEURIZED MILK AND CREAM

J. H. HEWITT'S DAIRY

49 HOLL STREET TELEPHONE [illegible]

WALSH PICKS THE PIRATES TO WIN IN NATIONAL LEAGUE

Giants Second and Cardinals Third—His Reasons for Making This Prediction.

BY DAVIS J. WALSH

New York, March 30—Paddock hadn't quite finished the first hundred yards with the final out of the last world series as a starting signal, when the boys rallied right around the situation and arrived at the masterly conclusion that the Pittsburgh Pirates would be an excellent for the 1926 pennant in the National League. The writer happened to be one of these agile thinkers and he has seen no good reason to change his opinion in the meantime, although there has been a certain amount of clamor appertaining to New York's well-known Giants.

As far as I am concerned the Pirates still look the part of a slightly superior ball club, in spite of the fact that the Giants are an improved outfit. They will have to be. The burden of proof lies strictly with them, not the Pirates.

Some Figures

Regard the case in this light: to catch a club that in 1925 scored 912 runs to their 736? That to catch a club than in 1925 scored 912 runs to their 736? That batted .307 as a team to their .283 and got 1,651 hits for 2,408 total bases as against 1,567 hits and 2,010 total bases? That stole 159 bases to the Giants' 79, more than twice as many?

Giving the Giants a slight edge in pitching and general team balance, I still think the race will finish in this manner:

1. Pirates.
2. Giants.
3. Cardinals.
4. Reds.
5. Dodgers.
6. Braves.
7. Phillies.
8. Cubs.

Defense Improved

It is fact, not fancy, that most of the Giants' improvement has been concentrated on defense although Young and Snyder are likely to hit better this year and perhaps raise the effectiveness of the team attack by as many as ten per centage points. Even if they do, there isn't sufficient difference in the general defense of the two clubs to place the Pirates back of the page.

One can point out that their pitchers are not as good as they seem to be and that the right side of the infield lacks real class but when those young men start hitting they make any defensive fault look like a virtue.

Carey Needed

At that, much depends on how well Max Carey weathers his recent illness. The Pirates are just a ball club without Carey. Still, their secondary strength should be better for the fact that Rhyne and Woner, the coast leaguers, are said to be making the riffle.

The Cardinals, young and coming, have a great chance to make their hitting pay real dividends but only an ordinary field could be beaten with that pitching staff. The Giants' field will be far from ordinary.

It isn't one to be beaten by a collection of hitless wonders, either. Therefore, I have the Reds running fourth, although Rixey, Luque, Donohue and Mays figure to win more than seventy games alone, depending on whether Luque has recovered from his illness and Rixey from his lack of early season preparation. Both are aged enough to make this uncertain.

Athens had 400,000 slaves to 100,000 free citizens.

INFIELD PROBLEM TROUBLES DODGERS

Unless Inner Defense Is Bolstered, Evans Says Club Looks Hopeless.

BY BILLY EVANS

Clearwater, Fla., March 30.—An unsettled infield condition was troubling Manager Wilbert Robinson when I gave his Brooklyn club the once over. He was hopeful that it would be straightened out before the opening of the season.

As a matter of fact, a conference with Jack Dunn was on the fire relative to the purchase of Shortstop Boley of the Baltimore Orioles.

Boley, according to the scouts, has been big league timber for six years but Dunn, realizing his value, always made the salary big enough to satisfy Boley and make him content with his minor league berth.

If able to land Boley, it is planned to use him at short, shifting Rabbit Maranville to second. Maranville prefers second. That would make a good combination around the keystone sack.

Milton Stock, who was doing his annual holdout stuff, will, of course, be seen at third if salary matters are cleared up before the season opens.

Manager Robinson believes an infield made up of Stock, Boley, Maranville and Fournier would make his club a first division possibility.

"My pitching is more than satisfactory," says Robbie in discussing his club. "It compares favorably with any other staff in the National League.

"The outfield, made up of Wheat, Witt and Cox, will hold its own and the catching is competent.

"The status of the club, therefore, goes right back to the infield situation. If it is a mere makeshift affair then we are due for a stormy session. If able to bring it up to the major league standard, the Dodgers will make trouble.

"Fine pitching should carry the club over a lot of handicaps, provided our defense is at all adequate."

It was apparent that Manager Robinson is decidedly worried over the infield situation and well he need be. No club can hope to get anywhere without a tight infield.

The veteran Maranville is playing a bang-up game at short. He would rather play second, however, and Robinson would prefer having him cover the keystone sack.

A youngster by the name of Standart was being used at second. He comes from Springfield in the Eastern League. Playing out of position and lacking experience, it is far too much to ask him to hold up his end of the infield problem.

The Dodgers look like a real ball club everywhere except in the infield. However, much good pitching and plenty of batting punch can be thrown to the winds if the infield fails to properly function.

Plugging up holes at short and third is Robinson's problem. The acquisition of Boley from Baltimore and the signing of Stock would relieve the situation.

Unless these things happen there is hardly a chance for the Dodgers to land in the first division, despite the fact that the club is otherwise very capable.

The best bird singers have sober colored plumage.

HANEY HOPES TO SHOW UP DETROIT.

When a ball player is passed on to some other club his greatest ambition is to prove the manager who cut loose from him made a sad mistake. That is the task Fred Haney, traded to Boston by Detroit, has set aside for himself.

MANY WILL SEE THIRD GAME OF LOCAL SERIES

Much Speculation as to Who Will Win "Rubber" Game Tomorrow Night — Cheneys to Use Same Lineup.

Although the first two games of the town's basketball series did not draw very heavily, if the amount of interest which has been whirled up over tomorrow night's deciding game can be taken as a criterion, there will be a much increased attendance in the bleachers when Referee Manion toots his whistle as a signal to start the festivities.

Much speculation has developed among the basketball followers as to who will win the next game and thus clinch the town basketball championship. The Saints won the first game 23 to 21 after a whirlwind tussle and then Cheney Brothers came back strong in the second game to win by the rather decisive score of 24 to 15. In the first game Bobby Boyce was the leading performer. It was he who spelled defeat for the mill team by completely checking the powerful Mullin and scoring eight points himself in the meanwhile. Joe Pentland occupied the spotlight in the game last week by running wild at the expense of Freddie Rogers and Sammy Smith and sinking eight field goals.

Cheney Brothers have announced officially that they will start the same lineup in the game tomorrow night but it is the consensus that there will be one or two changes in the Saint's lineup. Kerr may drop back to guard and replace Rogers with House going in at the forward berth.

There will be no preliminary game thus alloting more time for dance lovers.

WARD'S DEFEAT, SURPRISE

Bayonne, N. J., March 30—One of the biggest fistic upsets of the year, comparable to the knockout of Lew Tendler by Jack Zivic, occurred here last night when Harry Martone, Jersey City, stopped Georgie Ward, one of the leading welterweight contenders, in the second round.

Ward, a rival of Mickey Walker in his pre-championship days and the winner of more than 25 consecutive bouts recently, had been mentioned prominently for a title bout with Walker.

HOPPE'S NEW RECORD

New York, March 30—Although Willie Hoppe established a new record high run of 148 in the first block of the match yesterday, Jake Schaefer was leading the champion this morning by 600 to 544 in their 18.1 balk line championship match. Hoppe won the first block yesterday, 300 to 232, with an average of 30 while Schaefer came back in the evening to score 368 points to Hoppe's 244, the challenger averaging 36 8-10.

The title match is at 3,600 points in blocks of 300 each.

Cobb's Batting Record In Danger

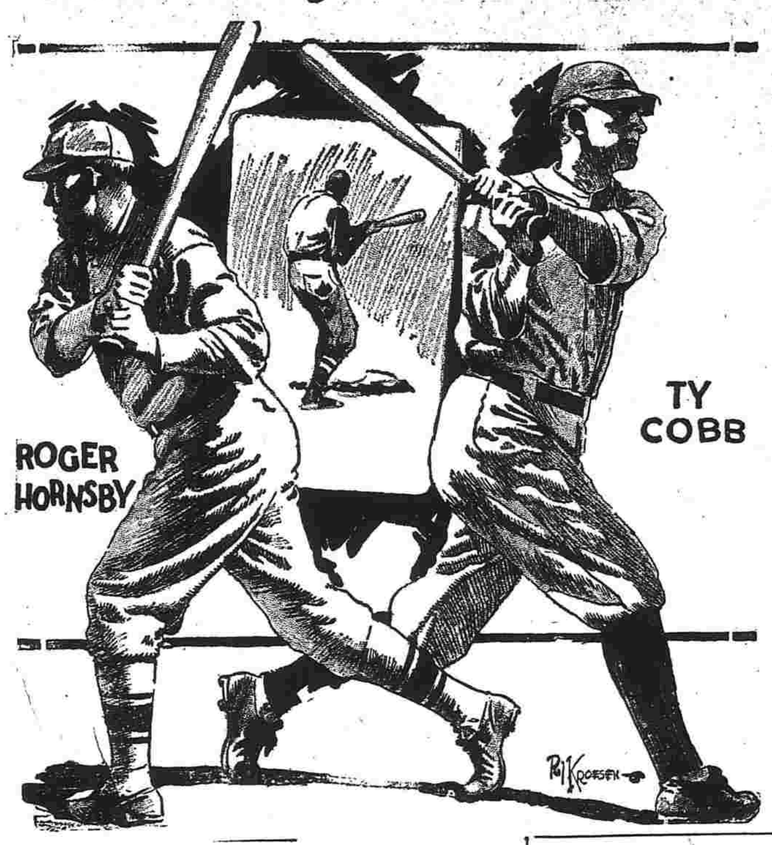

Nine Consecutive Years of Leadership May Be Broken by Roger Hornsby— National League Slugger Has Best Chance.

By BILLY EVANS.

SAN ANTONIO, Tex., March 30.—One of the most interesting batting challenges that has entered the ranks of baseball statistics is going on. In one corner sits Tyrus Raymond Cobb, the terror of the American League.

In the other squats Rogers Hornsby, pride of the National, waiting to spring upon his distinguished opponent and wrest a record that promised to live forever and forever.

When Ty Cobb became the American League swat king for nine successive years no one ever dreamed that his record would be equaled, much less excelled.

Yet today Rog Hornsby has a high run of six on his string and with no outward indication of slowing up or slipping, as the experts say.

COBB'S RECORD.

YEAR	G.	AB.	R.	H.	T.B.	2	3	4	AV.
1915.....	156	563	144	298	274	31	13	3	.370
1914.....	97	345	69	127	182	22	11	2	.368
1913.....	122	428	70	167	229	18	14	4	.390
1912.....	140	553	119	227	324	30	23	7	.410
1911.....	146	591	147	248	367	47	24	8	.420
1910.....	140	509	106	196	282	36	13	8	.385
1909.....	156	573	116	216	296	33	10	9	.377
1908.....	150	581	88	188	276	36	20	4	.324
1907.....	150	605	97	212	276	29	10	5	.350
Totals...	1257	4748	956	1789	2506	282	138	50	.767

Thus, when the 1926 season opens Hornsby's batting stride will be watched by all who follow batting statistics and records.

If Hornsby reigns supreme in his organization this coming summer he will make it seven straight. Will he advance to eighth, then nine and create added fame for himself with ten?

Time alone will answer that question.

Hornsby refuses to offer a prophecy about himself. Rog is a fatalist who allows base hits to speak for themselves.

"I have never cared to make any predictions about myself," said Hornsby when he was asked whether he thought he would be able to main this .400 clip for three or four more years.

"That's looking too far into the future," replied Rogers. "Making base hits is the least of my worries. You get 'em or you don't.

"I am not thinking about what may happen this year, the next or the following one. In fact I plan on the next time at bat but when I am up there I think on the one that is coming over and have my full cut.

"As for tying Cobb's record or anything like it, nothing would please me more, but I am not losing any time thinking about the possibilities of what you fellows call fame."

HORNSBY'S RECORD.

YEAR	G.	AB.	R.	H.	T.B.	2	3	4	AV.
1925.....	138	504	[illegible]	[illegible]	381	41	10	39	.403
1924.....	143	53[illegible]	[illegible]	[illegible]	373	43	14	25	.424
1923.....	107	42[illegible]	[illegible]	[illegible]	266	32	10	17	.384
1922.....	154	62[illegible]	[illegible]	[illegible]	450	46	14	42	.401
1921.....	154	5[illegible]	[illegible]	[illegible]	378	44	18	21	.397
1920.....	149	58[illegible]	[illegible]	[illegible]	329	44	20	9	.370
Totals...	845	3268	711	1296	[illegible]177	250	86	153	.3966

The statistics showing the nine leading years for Cobb and the six for Hornsby bring out some interesting information.

Hornsby has the better average, showing .3966, against .3767 for their years as batting monarchs.

Hornsby holds the highest average with .424 in 1924. His lowest mark was .370. Cobb's best mark is .420 in 1911, his lowest .324 when he was leader in 1908.

Cobb steps ahead of his National League rival for scoring runs, having 147 in 1911. Hornsby's top mark is 141.

In base hits Hornsby leads with 250 in 1922, against 248 for Cobb in 1911. In total bases Hornsby shines as a slugger, having 450 in 1922, with 367 the best mark for Ty. Cobb has the best year for triples, but in home runs trails Hornsby.

Cobb was 29 years of age when he reached his ninth straight year. Hornsby was 29 in finishing his run of six in a row.

LAST NIGHT'S FIGHTS

At New York: Dominick Petrone of New York, bantamweight, defeated Eddie O'Dowd of Columbus, Ohio in ten rounds.

At Philadelphia: Ernie Jarvis, British flyweight, easily outpointed Eddie Leonard in an eight round go.

HELPFUL HINTS by GOLFING STARS

BY SPECIAL ARRANGEMENT WITH GOLFERS MAGAZINE, CHICAGO.

FRANCIS OUIMET—VALUE OF KNOWING PITCH SHOT.

Many a time the average golfer faces a pitch shot over a deep sand trap with fear and trembling. Give him a fifteen-foot putt to win a match and it bothers him but slightly because he feels he may make that putt and if he doesn't, well, the chances are against anybody's holing fifteen-foot putts and consequently it fails to upset his poise, or emotions. But that pitch to the well guarded green scares him most to death.

That same pitch shot for the star player is greeted with joy for he knows he can pitch safely to the green and that is the least of his worries. The one foremost thought in his mind is how close can he get his ball to the hole.

Jock Hutchinson, a master hand when it comes to pitching a golf ball to a green, scored a great many three on par four holes of this type when he won his British title simply because this sort of shot was the easiest for him to play. All star players are not nearly as expert as Jock when it comes to playing pitch shots, but nevertheless all golfers among the top ranks are extremely accurate with a mashie or mashie-niblick.

BRIEFS ABOUT DODGERS.

Clubs managed by Wilbert Robinson are invariably strong as to pitchers. The Dodgers of this year are no exception. There are 18 twirlers in camp and a dozen of them seem to have enough stuff to justify retention.

Numbered in the big array of Brooklyn pitchers are Dazzy Vance, Burleigh Grimes, Rube Ehrhardt, Jesse Barnes and Jess Petty, who have already proved their worth as big leaguers.

New pitchers in the Brooklyn camp who look good are "Doug" McWeeny, who once was with the Chicago White Sox and Bob McGraw, carried for several years by the Yankees.

Manager Robinson, who is very keen about the showing of McWeeny, pronounces him the best rookie pitcher that has joined his club in years and can see no reason why he shouldn't be a consistent winner.

Del Bissonette, who made his big league debut as a pitcher for Cleveland, comes back in the role of first baseman. An arm injury and ability to hit converted him into an infielder.

When asked if he believed he could handle "Rabbit" Maranville, Manager Robinson replied: "I'm his manager, not his guardian. All he need do to get along with me is deliver on the ball field."

It is said several Brooklyn players who have been dabbling in Florida real estate have been badly jolted by the bottom dropping out of the bucket this year. They are said to have lost what they made last season and a little bit more.

Catcher Charley Hargreaves, who for several years has been a lowly substitute receiver, doing most of his performing in the bull pen, appears to have arrived. He is to get his chance as a regular this year.

FISHING SEASON OPENS

Day After Tomorrow

Of Course You're Going

If not the first day, then some day soon.

Luck Will Be With You

When they go after them with our tackle.

For the Trout Fly Fisherman

We have Bamboo Fly Rods, $3 to $14.
Fly Casting Reels, $1.50 to $15.
Silk Enameled Lines, 75c to $3.25.
Single Taper Silk Fly Casting Lines, $7.
Gut Leaders, 3 and 6 feet, 20c to 50c.
Skilton and South Bend Trout Flies in large assortment.

For the Trout Bait Fisherman

Bamboo and Steel Bait Rods, 75c to $7.
Reels, all kinds, 75c to $5.
Silk and Cotton Lines of all sorts, 10c up.
Skilton Snelled Hooks, single and double gut, all sizes and styles, including the new barbless.

Tackle Boxes, Fly Boxes and Books, Leader Boxes, Bait Boxes, Trout Baskets, Basket Straps, Spinners, Split-Shot, Landing Nets, Sucker and Fish Spears.

FOR THE BOYS—A good serviceable steel rod at 75c. Reels, Lines and everything to go with it.

WE ISSUE FISHING AND HUNTING LICENSES.

Barrett & Robbins

Sporting Goods Headquarters 913 Main Street

The Toonerville Trolley That Meets All the Trains by Fontaine Fox

LEADERS Their Records of 1925

PITCHING

BILL SHERDEL

Made major league debut with St. Louis Cardinals in 1918, coming from Milwaukee.

Had best season in 1925. Won 15, lost six; percentage .714. Led league in won and lost column.

Rated sixth in effectiveness, allowing 3.11 earned runs per fracas. Issued but 42 passes in 32 games. Pretty good for a southpaw.

In 1922 won 17 and lost 13. Next season had 15 wins, 13 defeats.

Pitched better ball last season than at any other time and is figured one of the Cards' best bets for the coming campaign.

A kind of a flexible glass invented by an Austrian scientist is so resilient that a small ball of it can be bounced 20 feet.

WASHINGTON TUBBS II

by Crane

SENSE AND NONSENSE

Things are not as bad as they could be. Ford might be turning out a quantity production of motorcycles instead of automobiles.

It is easy to tell when you are on the wrong road—you never see any detour signs.

Giff—I hear that Mrs. Sweeting lost control of her car.
Gaff—Yes, her husband couldn't keep up the installments.

"Pay for it on installments—as you ride," said the salesman who was showing a motorcycle.
"All right," said the customer, "but, remember, I'm a very slow rider."

Wedding Bells?
The traffic violator did not heed,
He raced ahead pell-mell,
So the doctor told the sexton,
And the sexton tolled the bell.

Bandits are wise enough to lay off the fellow who has just purchased an auto. Nothing doing there.

We noticed a sign on the rear of a flivver which read: "I'm not worth hitting. Go around, please."

Even an optimist can't see much fun in missing a street car.

It must be a pleasant experience to visit a traffic cop's home and see him get bossed around.

Four persons out of five get four gallons of gas for five at four out of five filling stations.

Owners of small coupes probably don't have much fun anyhow and so no pedestrian begrudges them the sport they get after equipping their cars with horns that sound like those on the interstate busses.

Don't worry about the detours in the road. There are detours on the broad road that lead to destruction.

No relief in rubber prices is foreseen, indicating a sympathetic rise in the blow-out patch market.

Flowers for John.
He never wanted to grow old,
This youth, John Henry Quill.
Today he raced a speeding train—
So now he never will.

"And the traffic cop arrested you?"
"Twice," replied Mr. Cluggins. "When I couldn't stop he arrested me for speeding, and when I finally stopped and couldn't start, he arrested me for blocking the traffic."

He (riding with girl in his tin flivver): Let's be friends. (Moving closer.)
She (shoving him over to his own side of the fence): This tin tub is no Holland furnace.

Epitaph: "At 60 miles drove Harold Kidder. He lost control, his wife's a widder."

Epitaph.
Here lies the body of Jonathan Drake—
He stepped on the gas instead of the brake.

Springs are those metal things that tap your head against the top of a detour.

Few men are so thrifty they can maintain a second hand automobile and a savings account, too.

Nothing tickles a flivver, or its owner, so much as to see a big car stuck in the mud.

HEBRON

The per cent of attendance for the month of March at the Center school was 95.6 per cent for the upper grades and 97 per cent for the primary room. Those pupils having perfect attendance for the month in the upper room were: William Hudak, Steven Karas, Adam Kowalski, Leo Kowalski, John Mosny, Edward Pomprowski, Howard Porter, Anthony Volinskus Anna Cheresnik, Mary Gonci, Harriet Hough, Anna Karas, Anna Moony, Mabel Porter, Annie Rathbun, Janet Rathbun, Gazella Stanek. Center Primary: Gustave Bollow, George Brook, Grover Clark, Antony Gonci, Winthrop Hilding, Joseph Kowalski, David Porter, Leonard Porter, Sidney Bernstein, Fern Clark, Julia Gonci, Aceynath Jones, Jennie Pomprowitz, Sophie Pomprowitz, Edna Porter, Lillian Porter, Sylvia Rubin. At the Amston school the per cent of attendance was 94.3 for March. Perfect in attendance were Ruth Kinney, Leslie Kinney, Roger Rowley, Doris Rowley, Mary Rowley, Clarkson Bailey, Lillian Jones, Mildred Pajach, William Pajach, Edith Hendrix, Nettie Epstein.

Schools of the town closed on Friday of this week for a vacation of one week. Most of the teachers from out of town will spend their vacations at their homes. The Misses Mertelle Goodwin and Dorothy Foster of the Center school, who live in Maine will spend the week here.

Miss Helen Gilbert is at home for a two weeks' vacation from the Rye Country Day School in Rye, New York.

At the service of St. Peter's church on Sunday branches of palm leaves were distributed among the congregation, it being Palm Sunday.

Mrs. Victoria Strong who was recently operated on for tonsular troubles in a Willimantic hospital, is recovering.

The choir of the Congregational church met at the home of Mr. and Mrs. Lucius Robinson Saturday evening to rehearse for Easter music.

A pleasing program was carried out at the Center school on Friday by the upils, some of whom appeared in costumes appropriate to the parts taken. The program is as follows:

Song, "Juanita."; "The Watermillion", Anna Karas; Music Appreciation, "Star Spangled Banner"; "Chiribiribin," Hawaiian guitar and whistling; Talks, "Swiss Echo Song" "Campana La San Guisto"; "Hamlet"; Fortune Telling by a pupil; "The Puzzled Dutchman", recitation; Jokes by Mabel Porter and Marion Tennant; Song, "The Soldiers' Chorus" by three girls. The following teachers have visited the Hebron Center school the past week: Mrs. Cobb and Miss Dacy from Columbia, Miss Brand from Versailles and Mrs. Gager from Scotland.

The lighting of the primary room at the Center school has been poor for years. A plan worked out by the 8th grade in the adjoining room has just been put into partial effect. This grade established the fact that the lighting space per pupil which should be 20 per cent was only 12.8 per cent. The suggestion was made to Supervisor Charles M. Larcomb that two trees on the east side of the school grounds should be cut. Town authorities carried out the plan with the result that there is already much improvement in the light in the room. A further suggestion that more windows should be cut on the east side is under consideration.

Miss Alice Whitney of the Amston school will spend a few days of her vacation in Boston and vicinity and the latter part at her home in Maine. Miss Whitney says that in the part of Maine where her home is there are still three feet of snow on the ground.

Mrs. William C. Robinson was the leader at the Christian Endeavor meeting held at the Center church Sunday evening.

Miss Marjorie Martin is assisting in a cantata to be given in Colchester by the choirs of the Congregational church there and those of Westchester and Hebron. The cantata will be given in Hebron at a later date.

Flowers are cheap in Japan.

Eye-Sight Testing
GLASSES FITTED
Walter Oliver
Optometrist
915 Main St. So. Manchester.
Hours: 10 a. m. to 8 p. m.
Telephone 39-3.

FOR Neuralgia
BAYER

ASPIRIN
Proved safe by millions and prescribed by physicians for
Neuralgia Colds Neuritis Lumbago
Headache Pain Toothache Rheumatism
DOES NOT AFFECT THE HEART
Safe
Accept only "Bayer" package which contains proven directions.
Handy "Bayer" boxes of 12 tablets
Also bottles of 24 and 100—Druggists.
Aspirin is the trade mark of Bayer Manufacture of Monoaceticacidester of Salicylicacid

Your Hat
is waiting for you here. Come in and get it.
Mallorys, $5, $6, $7.
Others, $3.85.
Spring Caps
Light and medium shades, $1 and $1.95.
Symington Shop
At the Center.

Farms, Our Specialty
77 Acres, not far from State Road ..... $4500.
25 Acres, 15 minutes from Center ..... $3200.
17 Acres, on State Road, improvements ..... $10,000.
15 Acres in Town, good house, barn, silo, six cows and milk route, for ..... $12,000.
18 Acres, good house, good buildings, good land, near town ..... $4800.
POULTRY and DAIRY Farm, good paying proposition.. $8000.
FRUIT and DAIRY Farm, yearly income about $10,000. Price ..... $20,000.
AND MANY OTHERS.
A TRADE WILL BE CONSIDERED AND EASY TERMS ARRANGED.
P. D. COMOLLO
13 Oak Street — Watkins Block
Real Estate — Insurance and Money to Loan on Mortgages.
Telephone: 1540.

Seasonal Greetings For Easter Time
The Spirit of Spring is with us. Our Easter Greeting Cards express this sentiment.
Select now from a delightful display at
The Dewey-Richman Co.
JEWELERS — OPTICIANS — STATIONERS
"Gifts That Last"

DR. M. H. SQUIRES
CHIROPRACTOR
Chiropractic and Electric Treatments
Selwitz Block. South Manchester.
Telephone 487-2.

Now Is The Time To Plan That New Home
For All Kinds of Contracting and Building—See
DAVID CHAMBERS
Estimates Cheerfully Furnished.
68 Hollister Street. Phone 1103.

CORNS
Lift Off—No Pain!

Doesn't hurt one bit! Drop a little "Freezone" on an aching corn, instantly that corn stops hurting, then shortly you lift it right off with fingers.
Your druggist sells a tiny bottle of "Freezone" for a few cents, sufficient to remove every hard corn, soft corn, or corn between the toes, and the foot calluses, without soreness or irritation.—Adv.

NEVER BEFORE
A Flavor Like This!
The Wonderful Combination of
BALLANTINE'S THREE RINGS MALT and HOPS
Is responsible for the exclusive flavor and strength never attained by any other brands.

Be sure and get the Three Rings Hops
Name on every box
Flavors: Dark Light
Hops flavored: Dark Light
Demand Three Rings Malt and Hops and get it
Purity Flavor Strength
THREE RINGS
Sole Distributors Standard Paper Company, 40-42 Market St., Hartford, Conn.

"Satisfactori[redacted] Efficiently"
W[redacted] we can handle a sur- volume of business, customers very satis- ficiently, by means ne service". So says Mr. J. P. Sc[redacted]etary of the Coles Company, Middletown.
To handle business in volume, and at the same time to render satisfactory service to customers, calls for good organization and modern methods. Like many other able executives in a great variety of fields, Mr. Schilling knows that toll telephone service is a direct aid in the efficient handling of business affairs. By means of it you can buy or sell, obtain prices or quote them, give shipping orders or trace a bill of goods: any of the numberless things which arise to be done many times a day—and to be done, nowadays, with economy of time and effort.
By means of a toll call, any of these things can be accomplished—*completed*—in the span of one conversation. Toll telephone service is today's great contribution to business efficiency.
A Telephone Sales Plan will be devised to meet your particular needs by our Commercial Service Department, without charge, upon request. Our local Exchange Manager will be glad to furnish further particulars.
THE SOUTHERN NEW ENGLAND TELEPHONE COMPANY
BELL SYSTEM
One Policy • One System • Universal Service

BETTER LUMBER BETTER HOUSES

In choosing the Lumber for your construction work, insist upon the vert best—which of course, means that you'll get it from us. We can supply your needs to any dimension or amount. Let us figure on your next work.
THE W. G. GLENNEY CO.
Lumber, Coal, Mason Supplies.
Place Manchester

Sage-Allen & Co. INC.
Hartford Hartford
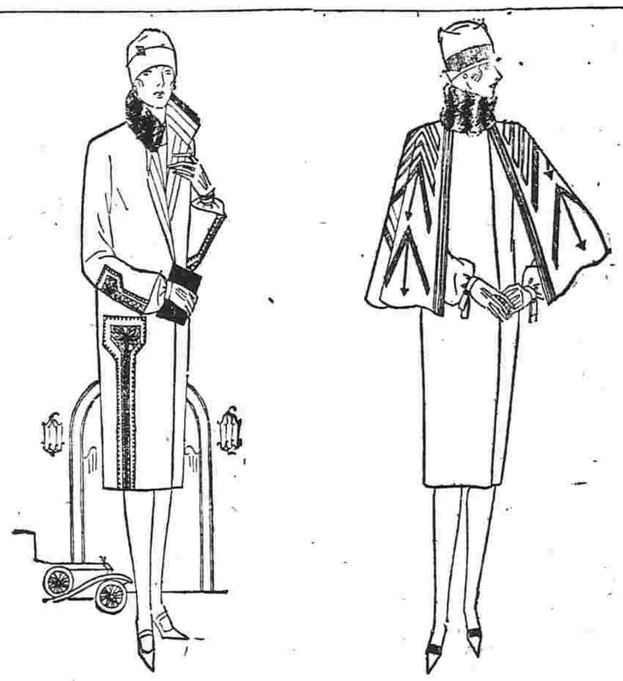
Perfectly Styled--
Remarkably Low-Priced
COATS
$39.50 and $49.50
In these two moderately priced groups you will find a smart and economical answer to your Spring coat problem—coats that, in tailoring, fabric and style, are unequaled at the price.
At $39.50 are formal and sports models, fur trimmed or plain.
The $49.50 collection includes the Madelon coats, whose chic and quality are famous the country over.
Dressy models of soft twills, sports coats of imported mixtures and novelty weaves. The best of Summer furs.
In These Colors
NAVY EVERGLADES BOIS DE ROSE
GRAY KANAKA BLACK
Sizes for Women and Misses—Second Floor.

ON THE AIR

BEST PICK.

WBZ (333.1) Springfield, Mass. 6:45—Orchestra. 8:45—Variety.

KFI (467) Los Angeles, Calif. 7—Hawaiian quartet. 8—Vocal. 9—Popular. 10—Entertainers.

WMBB (250) Chicago, Ill. 7—Semi-classical. 9—Orchestra and soloists.

KFWA (261) Ogden, Utah. 7—Male chorus. 9:30—Orchestra. 10:30—Instrumental.

WRNY (258.5) New York City. 7:45—Orchestra. 8:30 — Opera. 8:30—Opera, "Martha." 10—Musicale.

Eastern Time.

WEAF (492) New York City. 4—Max B. Brick, tenor, and Milton Schwartz, violinist. 4:30—Flo Wagner, pianist. 4:45—"The Element of Song in Poetry," by Mrs. Bertha Kunz Baker. 5—Vincent Lopez and orchestra. 6—Dinner music. 6:45—"Poetry." 7—Louis Caton, tenor, accompanied by Martha Stuart. 7:10—Columbia University French course, by Dr. Thatcher Clark. 7:30 — Gena Branscombe, assisted by the Stratford Male Quartet, Alice Godillot, soprano, and Meyerholl String Quartet. 8—Musical. 8:30—"The Gold Dust Twins." WEEI (476), WFI (395), WCAE (461.3), WGR (319), WWJ (352.7), WOC (484) WJAR (305.9), WCCO (416.4), WEAR (389.4), WLIB (302.8), KSD (545.1). 9—"Eveready Hour" To WEEI (476), WFI (395), WCAE (461.3), WGR (319), WWJ (3527), WOC (484), WJAR (305.9), WCCO (416.4), WSAI (352.9), WTAG (268), KSD (545.1), WEAR (389.4), WGN (302.8). 10—Radio auction bridge game. To WEEI (476), WFI (395) WWJ (352.7), WGR (319), WCCO (416.4), WOC (484), WSAI (325.9). 10:30—Vincent Lopez and orchestra. To WEEI (476), WFI (395), WCAE (461.3), WGR (319), WTAG (268), WEAR (389.4), WWJ (352.7), KSD (545.1). 11—Ross Gorman and orchestra.

WTAM (389.4) Cleveland, Ohio. 6—Orchestra.

WIP (508.2) Philadelphia, Pa. 6:15—Orchestra. 8:15— Oratorio. "Olivet to Calvary." 10:30— Orchestra.

WGY (379.5) Schenectady, N. Y. 6:30—Orchestra. 7:30—Band. 9—Orchestra. 10:30—Orchestra.

WGHB (266) Clearwater, Fla. 6:30—Orchestra. 7:30 —Variety. 11:30—Ramble.

WADC (258) Akron, Ohio. 6:30—Concert. 8 — Orchestra. 9—Studio.

WCAE (461.3) Pittsburgh, Pa. 6:30—Concert. 11—Theatre program.

WCAU (278) Philadelphia, Pa.

WBAL (246) Baltimore, Md. 6:30—Orchestra. 7:30— Quartet. [illegible]

—Orchestra. 9.10—Theater program. 11—Orchestra.

KPRC (296.9) Houston, Tex. 7.30—Studio.

WHO (526) Des Moines, Ia. 7.30—Musical. 8—Band. 11—Orchestra.

WLW (422.3) Cincinnati, O. 7.30—Piano. 8—Minstrels. 9—Concert. 10—Orchestra.

WCBD (344.6) Zion, Ill. 8—Vocal and instrumental.

KLDS (440.8) Independence, Mo. 8.15—Sextette. 9.15—Sacred program.

KTHS (374.8) Hot Springs, Ark. 9—Variety. 9.30—Old time fiddlers. 10.15—Classical. 10.30—Orchestra.

WJAZ (322.4) Chicago, Ill. 9—Dance program.

WSOE (246) Milwaukee, Wis. 9.15—Classical program.

WSM (282.8) Nashville, Tenn. 10—Frolic.

WKRC (423) Cincinnati, Ohio. 10—Orchestra. 10.30—Organ. 11—Entertainers.

WOC (484) Davenport, Ia. 10.30—Musical.

WDAF (365.6) Kansas City, Mo. 11.45—Frolic.

A PUZZLE A DAY

In San Antonio, Tex., there is a town crier, probably the only one in America. Every day he is seen on his horse crying the daily news. This crier only uses a horse a few weeks. For whenever he receives a fair offer he sells the animal. Sometimes he makes a profit, but on other occasions he loses. On the last two horses sold he made 5 per cent. The pair were sold for $525. On one he lost 10 per cent and on the other he made 10 per cent.

What did the horses cost originally?

Last puzzle answer:

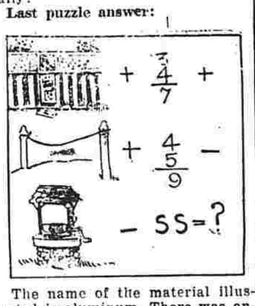

The name of the material illustrated is aluminum. There was another clew to this puzzle beside the pictorial sum, that was the name "Mr. Hall," the inventor of the present method of making aluminum. The sum reads "wall" plus "sum," plus "line," plus "sum," equals "wallsumlinesum," minus "well," minus "ss," equals "aluminum."

SKIPPY

TALCOTTVILLE

Rev. F. P. Bacheler preached a masterful sermon on Sunday morning taking for his text "Christ's Entry Into Jerusalem". During the offeratory Francis Pritchard sang "Ride On". This solo was much enjoyed by all.

The Christian Endeavor society met at 6:45 in the assembly rooms. The leader of the meeting was Emily Rice and the subject "The Gospel in the Near East."

On Thursday afternoon at 2:30 o'clock the Women's Home Missionary society will meet in the church assembly rooms. At 3:30 Mrs. Soule will give an address. All ladies of the community, whether members of the society or not are invited to be present. Tea will be served at 4 o'clock.

A special service will be held in the church assembly rooms on Friday morning, April 2nd at 9:30 a. m.

On next Sunday afternoon at 4:30 o'clock a vesper service will be held at the church. Special music has been arranged for this occasion.

About thirty-five friends of Theodore Roosevelt Beebe gathered at his home on Saturday to help him to celebrate his twenty-first birthday. Mr. Beebe received many beautiful presents and a mammoth birthday was prepared for the occasion. Refreshments of ice cream, cake and punch were served during the evening's festivities. Those present were Mr. and Mrs. Albert Beebe and family, Mr. and Mrs. Robert Doggart and family, Alice Doggart, Dudley Douglas, Frank Carter, Oliver Avignon, Mrs. Raymond Blinn, Kenneth Floto, Clayton Richards, Doris Richards, Mr. and Mrs. Harold P. Bennett, Mrs. Edwards, Fred Edwards, Daniel Edwards, Miss Georgiana Edwards and Mr. and Mrs. Olin Beebe and family.

George Dodson who has been ill at his home with an attack of the grip is able to be about again.

Thomas, Andrew, Clifford, Harry and Mr. John Madden of Dobsonville are confined to their home with the grip. William Bradley of Manchester is substituting for Mr. Madden as fireman at the local manufacturing plant.

WAPPING

Frank Stoughton left last Friday on a business trip to Albany, N. Y., to be gone over the week end, and will attend the Dankers Flower Show, while there.

Mason F. Wetherell, who is well known in this town, and has recently joined the ranks of the Pickett Motor Sales, reports the sales of five new cars, over the week-end. One Willys Knight six sedan, two Overland six sedans and two Overland four sedans.

Dwight and Russell, the two sons of Mr. and Mrs. Frank Stoughton are confined to their homes with the grip, over the week end.

Mr. and Mrs. Edward P. Collins will be at home to their friends next Saturday, April 3rd, from three till five in the afternoon and from eight to ten in the evening, the occasion being the twenty-fifth anniversary of their marriage.

Mr. and Mrs. Raymond Burnham and daughter, Nellie, returned from Florida to Manchester last Saturday and to their home here on Monday.

Harry P. Files and son Harry came home Friday for over the week end.

Mrs. Alex Sullivan of East Windson Hill road, who has been so very sick at the Hartford hospital, died last Friday. The funeral was held on Monday morning at 8 a. m. at the house with requiem high mass at St. Catherine's church, Broad Brook, at 9 o'clock. Burial was in St. Catherine's cemetery, Broad Brook.

The many friends of Mrs. Frank Avery, formerly of this place are sorry to hear of her severe illness with the grip, at the home of her son, Ralph B. Avery of Branford street, South Manchester.

GILEAD

Mr. and Mrs. Arthur E. Hutchinson and daughter Lydia of South Manchester and Miss Doris Hutchinson of Waterbury, attended services at the local church Sunday morning and visited relatives here during the day.

R. E. and A. C. Foote have purchased a tractor and several farm implements from the International Harvester Co.

Schools in this community are closed for the spring vacation and the teachers have returned to their homes.

Miss Ruth Ellis has closed her school in Franklin for a week and is spending her vacation with her parents, Dr. and Mrs. Asa W. Ellis.

Local farmers have fertilizer by the car load, which they are hauling from Amston this week. Traveling is bad, but auto trucks are used on the main road and on the side roads hauling is done with horse teams. Local farmers are using 100 tons of lime this spring.

Mrs. A. W. Ellis and daughter Miss Ruth were visitors in Hartford last Saturday.

At a meeting of the society's committee of the Hebron and Gilead Congregational churches, held at E. E. Foote's last week it was voted to extend a call to the Rev. John Deiter. Mr. Deiter while a student in New Haven spent some time here and supplied the pulpit about eight years ago.

Mr. and Mrs. Leon Fogil of South Manchester spent the week-end with his parents, Mr. and Mrs. C. J. Fogil.

Mrs. Charles Fish and daughters Barbara and Shirley are spending this week with relatives in Manchester and Hartford.

FORD MAGNETOS RECHARGED IN THE CAR
NORTON ELECTRICAL INSTRUMENT CO.
HILLIARD ST. PHONE 1
NEAR MANCHESTER FREIGHT STATION
GUARANTEED MORE POWER NO SKIPPING

ANDOVER

Mrs. Lester Hawkes and daughter of Hampton, Conn., spent Saturday with the former's sister, Mrs. Fred Bishop.

Mrs. Ward Talbot spent Friday in Manchester with relatives.

Mr. and Mrs. L. B. Whitcomb were callers in Manchester Friday.

Miss Christine Frink of Waterbury is visiting her brother A. L. Frink.

Burton Lewis spent Sunday in Hartford.

Miss Alice Yeomans, a student of Dana Hall, spent the week-end at her home. Miss Yeomans is home for her Easter vacation.

Roscoe Talbot, of Hartford visited his parents over the week-end.

Charles Phelps and Lawrence Stanley, students of the Connecticut Agricultural college, were at their homes over the week-end.

There will be a whist party in the town hall this evening given for the benefit of the town hall fund.

The Christian Endeavor meeting Sunday evening was led by Mrs. Herbert Thompson, the topic for discussion being "Cross Bearing." Miss Vera Stanley acted as organist.

Miss Essie Frink spent Monday evening in Bristol with her sister, Mrs. J. T. Murphy.

The prize Charleston at the Princess Ballroom in Rockville last Saturday was won by Miss Helen Nackowski and her partner, Ord Franz, both of Manchester.

Automobile Electricial Work

cal man of
t of your

g
ARANTEE
on't regret

ge
HONE 1226.

Tapping a Rubber Tree on a U. S. Rubber Company Plantation

The United States Rubber Company now owns over 7,000,000 rubber trees—more than 5,000,000 of them are already producing rubber for U. S. Tires and 20,000 employees are engaged in caring for them.

Here are the Answers to Your Questions on the American Rubber Supply and Automobile Tires

Q—Where does America get its rubber?

A—The only important source of rubber *for all the world* is the rubber plantations in the Far Eastern possessions of Great Britain and Holland.

Q—Is America represented among the Far Eastern rubber planters?

A—Yes, the largest of all these Far Eastern plantations is owned and operated by the UNITED STATES RUBBER COMPANY.

Q—Do the United States Rubber Company Plantations produce any considerable quantity of rubber?

A—Yes, they produced 20,000,000 lbs. of rubber in 1925, and in the next few years the output will be increased about 75%.

Q—Then the growing of rubber by Americans for Americans is not a new thing?

A—No. In 1909, this company acquired their vast tracts of ideal rubber growing land in Sumatra and Malaya.

Q—How large are the U. S. Rubber Plantations today?

A—The U. S. Rubber Company Plantations now comprise about 136,000 acres, with over 7,000,000 rubber trees, sixty miles of narrow-gauge railway, and 200 miles of motor roads. They give employment to 20,000 people.

Q—What does all this mean to me as a buyer and user of United States Tires?

A—The United States Rubber Plantations and their results have brought many benefits to every user of U. S. Rubber products of all kinds. For instance:

1. *Latex-treated Web Cord*, one of the outstanding major improvements in tire-building, announced by this Company in 1922.
2. *Sprayed Rubber*, the new standard of purity in crude rubber, of direct benefit to every user of any U. S. Rubber product.
3. *In addition*, during the past 17 years, the U. S. Rubber Plantation Experts have conducted thousands of successful researches into improving rubber by *improving the rubber trees.*

Q—What is Latex-treated Web Cord?

A—This is the new cord structure for cord tires, combining maximum strength with maximum flexibility. *Questions and Answers on Latex-treated Web Cord* will be published shortly.

Q—What is Sprayed Rubber?

A—Sprayed Rubber is the new pure rubber. It is free from both acid and smoke. *Questions and Answers on Sprayed Rubber* will also be published at an early date.

Q—Will America ever be reasonably independent in its rubber supply?

A—Probably so, in the course of time. For instance, the U. S. Rubber Plantations will probably yield 15 per cent more rubber in 1926 than in the past year.

United States Rubber Company

UNITED STATES
ROYAL CORD
BALLOON

US Trade Mark

For Sale By
Center Auto Supply
150 Center Street, corner Winter South Manchester

Brown Thomson & Co.
Hartford's Shopping Center

Charming Gowns For Evening Wear And Other Social Occasions

FOR COMING SPRING FESTIVITIES We Shall, Beginning Tomorrow, Place For Sale About Twenty Sample And Show Pieces, Beautiful Evening And Party Dresses, Offering Same At But A Fraction Of Their Actual Cost. If You Have Thought Of A Pretty Party Or Dance Frock, Here Is Your Big Chance.

One White Embroidered Georgette Gown, size 38, **former price** $55.00, offered at **$35.00**

Four Maize Chiffon Dresses with satin flounces, 16 and 18 sizes, **were** $55.00, for **$29.50**

One Green Georgette with silver and gold beaded girdle, size 36, was $79.50, for **$37.50**

One Yellow Georgette Frock with colored beads, size 18, former price $75.00, for **$39.50**

One White Georgette Frock with silver beads, size 36, former price $79.50, for **$35.00**

One American Beauty Georgette, with glass beads, size 16, former price $95.00, for **$45.00**

One Wedding Dress of lustrous white satin, size 36, former price $85.00, for **$45.00**

One Flesh Satin Frock, peach trimmed and size 18, former price $75.00, now for **$39.50**

One Two Piece Satin Dress, salmon color, size 18, former price was $69.50, for **$35.00**

One Blue Georgette Frock, silver lace trimmed, size 16, former price $29.50, for **$19.75**

One Green Georgette Gown, with cream lace, in size 16, former price $25.00, for **$15.00**

One Salmon Color Gown with cream lace, 16 year size, former price $45.00, for **$29.50**

EARLY CHOICE of the Above and others gives each purchaser the biggest value they ever had yet.

BASKETBALL

TOWN CHAMPIONSHIP

Cheney Bros. vs. St. Mary's

SCHOOL ST. REC

Tomorrow Night

No Preliminary Game.

PLENTY OF DANCING.

BRIDGE AND WHIST

Odd Fellows' Hall
THURSDAY EVENING AT 8.30
Amaranth Bridge Club
8 Prizes. Refreshments. 50c.
Public Invited.

ABOUT TOWN

The Good Friday proclamation arrived at the town clerk's office this morning. These proclamations issued by the Governor each year are usually sent out in time to be read by the pastors of the different churches the Sunday previous to Good Friday, but for some reason or other they were mislaid.

Arthur E. Gibson of Flower street, the well-known meat dealer, will start on his old route Thursday after being laid up for many weeks as the result of an accident.

Mrs. Harry Wilson of Starkweather streets is recuperating from an attack of grip.

Mr. and Mrs. C. I. Balch will leave tomorrow for a southern trip with Florida as their destination. They will visit Mr. and Mrs. George H. Allen who have been spending the winter in St. Petersburg and return north by automobile with Mr. and Mrs. Allen.

The Ladies' Aid Society of the Methodist Episcopal church will meet tomorrow afternoon at two o'clock for work and business. At 5:30 they will serve their regular monthly supper.

Ever Ready Circle, Kings Daughters, will hold a special business meeting at the home of Mrs. E. E. Segar, 110 Main street, tomorrow evening at 7:45.

Mrs. Maude Norton's group of Center church workers will have a social meeting in the church parlors this evening at 7:30 o'clock.

Mr. and Mrs. Ray Pillsbury of Chestnut street will leave tomorrow for a trip to Washington, D. C.

Mrs. Adelbert Clark of Buckland is confined to her home with a severe attack of grip.

Memorial Lodge No. 38, Knights of Pythias will have a special meeting tomorrow evening in the Balch & Brown hall to confer the rank of page. There will be a rehearsal of the third rank team and a full attendance of the members is urged. A delegation of the brothers went by automobile to Willimantic last night and paid a visit to Natchaug Lodge, No. 22.

Miss Julia Coffey won first prize at the setback at Highland Park Community clubhouse Friday evening, also at the afternoon whist. Mrs. Risley won the consolation at the afternoon card party and James Rohan at the Friday evening session. Refreshments were served and a social hour enjoyed.

Final arrangements for the annual concert of the Manchester Plectral club are nearing completion. A rehearsal of the club will be held tonight at the Lincoln school at 7.30 under the direction of Mrs. Ada M. Merrifield, local instructor of the tenor banjo, mandolin and mandola. The club's first concert presented last spring at the Harding school met with much favor. Music lovers are assured of an even better program this year owing to the fact that the regular club will be augmented by a large banjo club.

MRS. JANE E. GRUSH DIES AT AGE OF 91

End Comes Peacefully at Her Home on Hudson Street This Morning.

Mrs. Jane Elizabeth Ellsworth Grush died this morning at 7:30 at the home of her sister, Mrs. Sarah E. Slater, of Hudson street, with whom she had lived for the past fifteen years. Death came peacefully and was due to the infirmities of age, Mrs. Grush having passed her ninety-first birthday on February 25th last. She has been in failing health for some time and has been devotedly cared for by Mrs. Slater.

Mrs. Grush was the daughter of Chauncey and Elizabeth Ellsworth of East Windsor and in that place she spent her early life, later becoming a teacher. Her husband, the Rev. James Winchel Grush, came to the old East Windsor Hill academy to prepare for college and was later graduated from the Theological Institute of Connecticut. They were married August 1, 1859. Rev. Mr. Grush held various parishes in New York state until his death in 1896 when Mrs. Grush made her home with her daughter, Mrs. Elizabeth Treichler at Grand Forks, North Dakota. After Mrs. Treichler's death she came to Manchester to live with her sister, Mrs. Slater.

Two other daughters survive, Mrs. Jennie Luethi of Grant, Michigan, and Mrs. Minni[illegible] Denver, Colorado, t[illegible] dren and a number [illegible] children. She also l[illegible] Chauncey B. Ellsw[illegible] street, who is no[illegible] Florida.

Mrs. Grush ha[illegible] here. Her beautif[illegible] acter endeared h[illegible] the privilege of [illegible]

Funeral service[illegible] her late home Thu[illegible] at 10:30 o'clock. T[illegible] taken to Lockport, [illegible] beside that of her [illegible] Frederick C. Allen [illegible] Congregational ch[illegible] attended while he[illegible] ted, will officiate [illegible] here Thursday mo[illegible]

PURSE OF GOL[illegible] FOR PA[illegible]

The Rev. Russell [illegible] sociate pastor of the [illegible] odist church, who is [illegible] few days, was given a [illegible] at the Lenten supper [illegible] worth League last nig[illegible] received the good wi[illegible] young people. Flowers [illegible] to Mrs. Waitt who w[illegible] there because of il[illegible]

The Rev. Joseph C[illegible] of the church presided [illegible] and a Mexican drama [illegible] chicken supper was se[illegible] play followed. The [illegible] speech to Mr. Waitt w[illegible] Wilfred Wilson, pre[illegible] Epworth league, and [illegible] associate pastor and [illegible] sung by the gatherin[illegible]

Music was furnish[illegible] lins Driggs orchest[illegible] Rogers played pia[illegible] ment for singing.

WEDNESDAY A[illegible] WHIS[illegible]

The hostesses fo[illegible] Wednesday afterno[illegible] whist party at the [illegible] will be Mrs. W. W[illegible] while Mrs. George [illegible] charge of the bri[illegible]

Directly after t[illegible] Mrs. Mark Hol[illegible] George H. Washb[illegible] tea. A cordial i[illegible] tended to the la[illegible] munity to come [illegible] ed with the facil[illegible] and also to meet [illegible] Mrs. Washburn, [illegible] president and di[illegible] chester Comm[illegible] will be no [illegible] the [illegible] it [illegible] together of [illegible] those who [illegible] there will [illegible] both the [illegible] follow.

LARG[illegible]

Home [illegible] No ob[illegible] meals, [illegible] peopl[illegible] oppo[illegible]

THIS WEEK IS HOSIERY WEEK AT HALE'S

Hosiery will be sold in every department. Do not be surprised if the clerk in the Health Market or Housefurnishing Department asks you if you have all the hosiery you need.

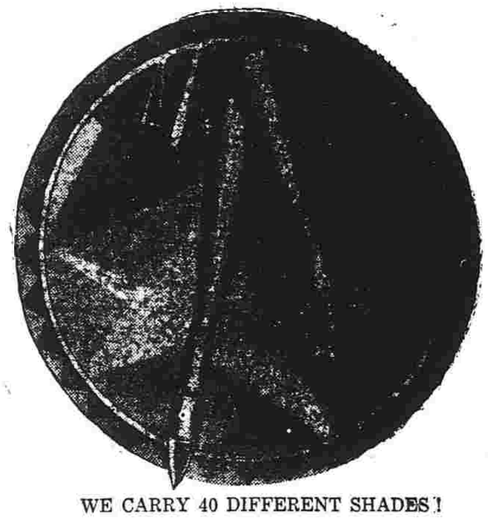

WE CARRY 40 DIFFERENT SHADES!

Hosiery Sale Contest

We are having a Hosiery Contest all over the store this week and we are out to sell 1,000 pair. Every employee will receive a special commission on the total amount of hose they sell this week.

Our purpose is to make the people of Manchester acquainted with our Hosiery Department and the many, well known brands we carry.

DO YOU HAVE TROUBLE FINDING THE SHADE YOU DESIRE?

We carry over forty different shades. Come in and get a new pair of hose tonight.

SPECIAL TONIGHT FROM 7 TO 9 O'CLOCK!

Kitty Bess Pure Silk Stockings

REGULAR $2.25 PAIR. **$2.00 a pair** REGULAR $2.25 PAIR.

A real heavy silk hose, which gives excellent service. Pure silk, full fashioned. The colors are the very newest. Sizes 8½ to 10½. Every woman who has worn Kitty Bess hose knows the wearing quality of this hosiery. Come in and get one or two pair tonight! Colors:

NUDE ZINC NAVY CHAMPAGNE BLACK WHITE BISCUIT

GOTHAM GOLD STRIPE REG. U.S. PAT. OFF. Silk Stockings that Wear

PHOENIX HOSIERY

Humming Bird PURE SILK HOSIERY WEARS LONGER

Humm[illegible]

Easter Demands New Clothes

Spring Suits, Topcoats, Furnishings for Men and Boys

Men's Suits in newest models, Spring shades, **$30 to $40.**

Men's Top Coats, light and medium shades, including Knit-Tex, **$25 to $35.**

Washable Silk Scarfs, embroidered dots, white and colors, **$3.25.**

Shirts, plain and fancy patterns, collar attached and neckband styles, **$1.65 to $5.**

Neckwear in a host of new patterns, **$1, $1.50.**

Hats, Spring shapes and shades. Marvin Hats, **$5 and $6.** Others at **$4.**

Gloves, unlined mocha and Buck for dress wear, **$4 and $4.50.**

Hose, silks and lisles in plain and fancy, best grades, **35c to $1.25.**

Oxfords, the season's newest in Tans and Blacks, **$5 to $9.**

Boys' Suits, 3 and 4-piece, 2 pair pants, **$13 to $22.50.**

Boys' Blouses, large assortment at **$1 and $1.50.**

Boys' Neckwear, an attractive line at **50c.**

Boys' Belts, the new pattern broad belts at **75c.** Others at **50c.**

Boys' Caps, good assortment at **$1.**

Boys' Shoes, dressy styles, best qualities, at **$3 up.**

ARTHUR L. HULTMAN

Next Door to Manchester Trust Co.